



# Residential Parking Permit Program

October 26, 2023



# Agenda

- State of Residential Parking in Redwood City
- Background – Residential Permit Parking Program (RPP)
- Program Details
- Considerations
- Questions

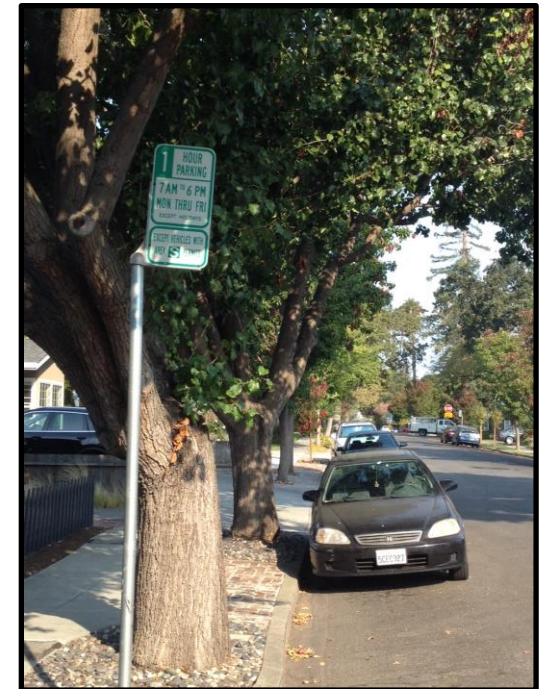
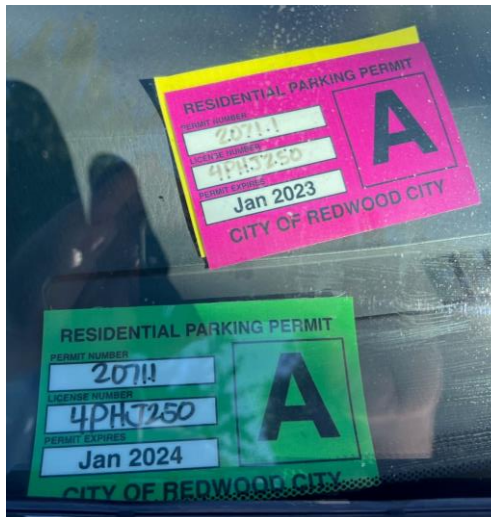



# Existing Parking Issues

- Driveway Area
- RVs, Boats, etc.
- Abandoned Vehicles
- Commercial Vehicles
- Street Sweeping
- Curb painting

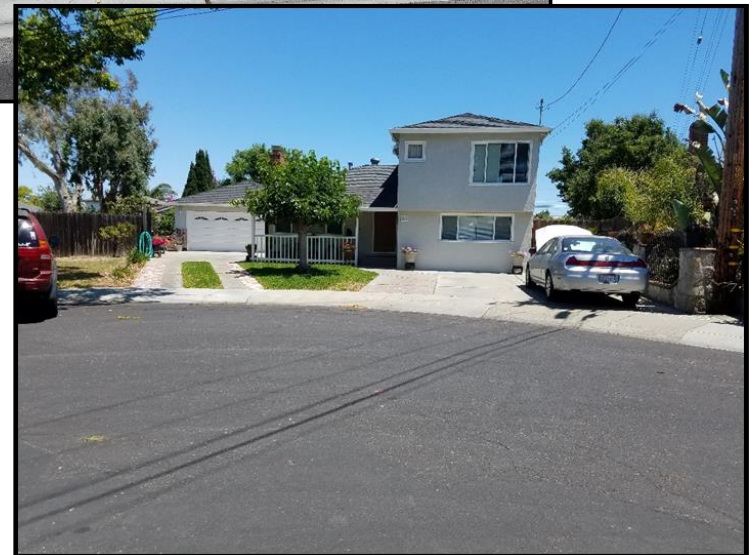

# The Numbers

- # of parking complaints received
  - Approximately 6,000 Parking related complaints (Police Department)
  - Approximately 9,000 Parking related complaints (Public Works Services Departments)

# Parking Complaints Map

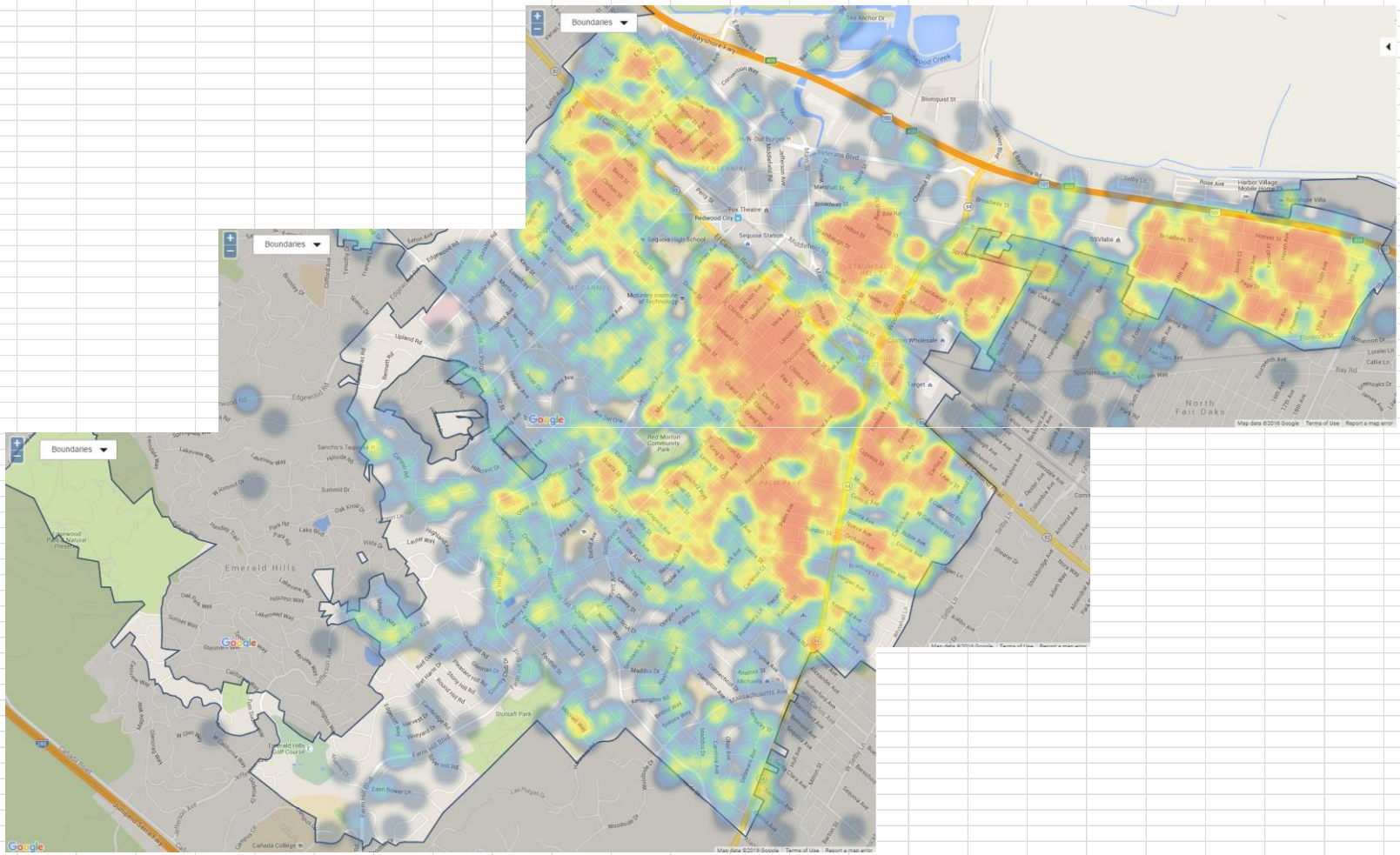

# Permit Program Background

- On-street parking is a limited City resource and at times requires management to help create availability.
- Management of parking can:
  - Reduce congestion
  - Improve parking turnover
  - Reduce illegal parking and abandonment of vehicles
  - Increase public safety
- First permit area adopted in 1985
  - Most recent adopted in 2018
- 4 adopted areas
  - Sequoia Hospital
  - Sequoia High School
  - Stambaugh/Heller Neighborhood
  - Friendly Acres Neighborhood





# Permit Parking Zones

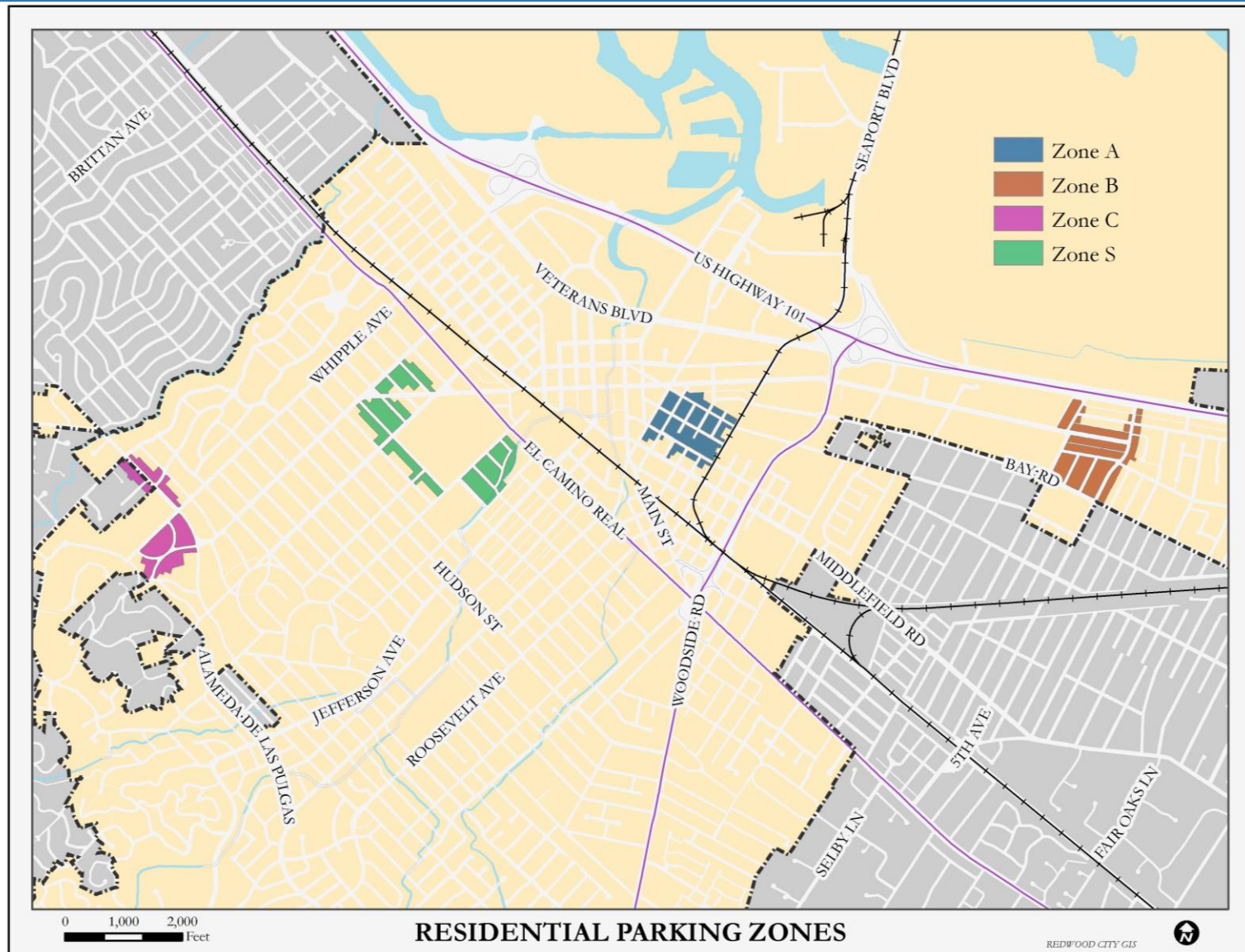

# Permit Program Details

- Requires wide neighborhood support
  - Petition of 50% addresses in area
  - Area must show severe parking impact, avg on-street occupancy over 80%
  - City-issued survey, require 25% response with at least 67% in support.
- Program allows for 2-hr parking
- Must renew annually
- Limit 3 permits per address, eight 1-day guest permits per year, and two 14-day guest permits per year.
- Typical hour of restrictions 7 am-6 pm, Mon-Fri





# Residential Permit Parking Considerations

1. Is there wide support for a program?
2. What kind of impacts is the neighborhood experiencing?
3. Do you want restrictions during evening hours and weekends, when most residents are home
4. Program may have impacts on the following residential situations:
  - Residents with multiple vehicles for one property
  - Home-base businesses
  - Garage not used for parking
  - Inoperable vehicles, boats, and RVs
  - Multiple families in single-family homes
5. What kind of enforcement is available and what are the enforcement expectations?



For more information you can go to:

[www.redwoodcity.org/residentialparkingpermits](http://www.redwoodcity.org/residentialparkingpermits)

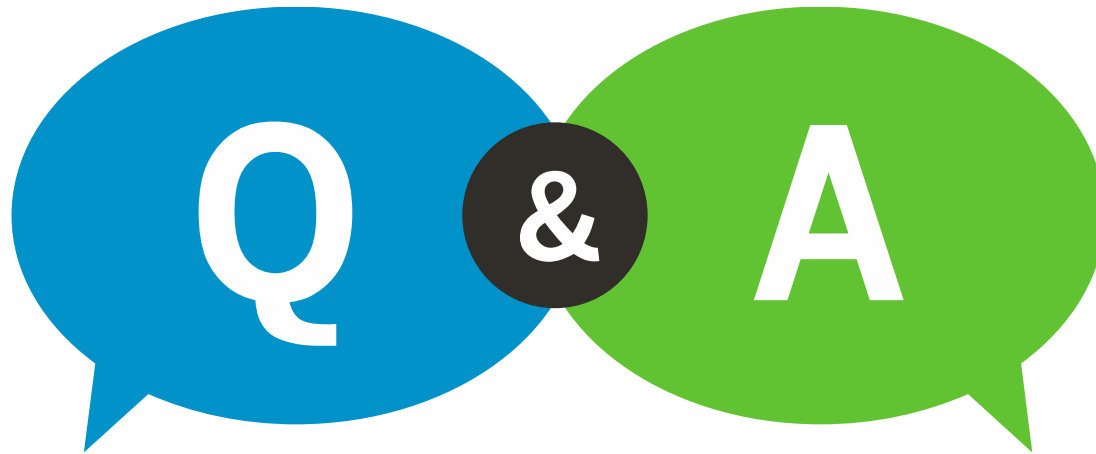

PLEASE LET US KNOW YOUR THOUGHTS

For more information you can go to:

[www.redwoodcity.org/residentialparkingpermits](http://www.redwoodcity.org/residentialparkingpermits)