



# Residential Parking Permit Program

January 18, 2024



# Agenda

- State of Residential Parking in Redwood City
- Background – Residential Permit Parking Program (RPP)
- Program Details
- Considerations
- Questions

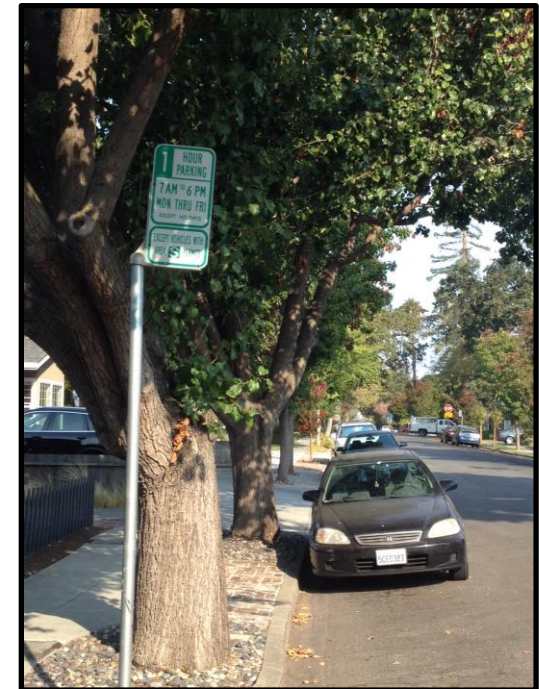
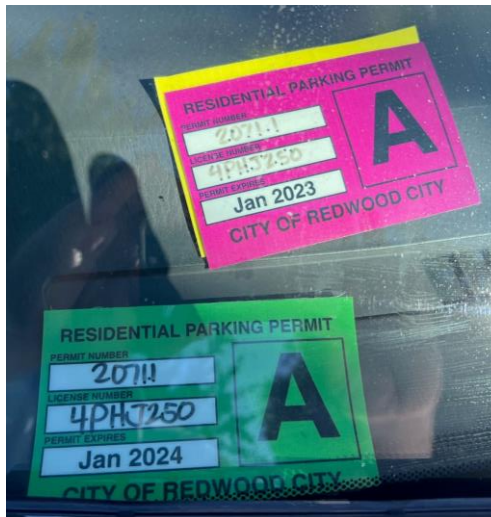

# Existing Parking Issues

- Driveway Area
- RVs, Boats, etc.
- Abandoned Vehicles
- Commercial Vehicles
- Street Sweeping
- Curb painting

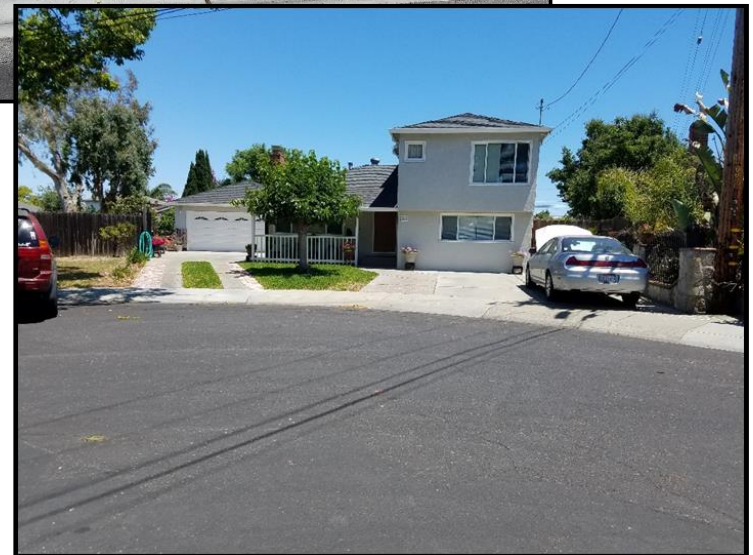

# Parking Complaints Map

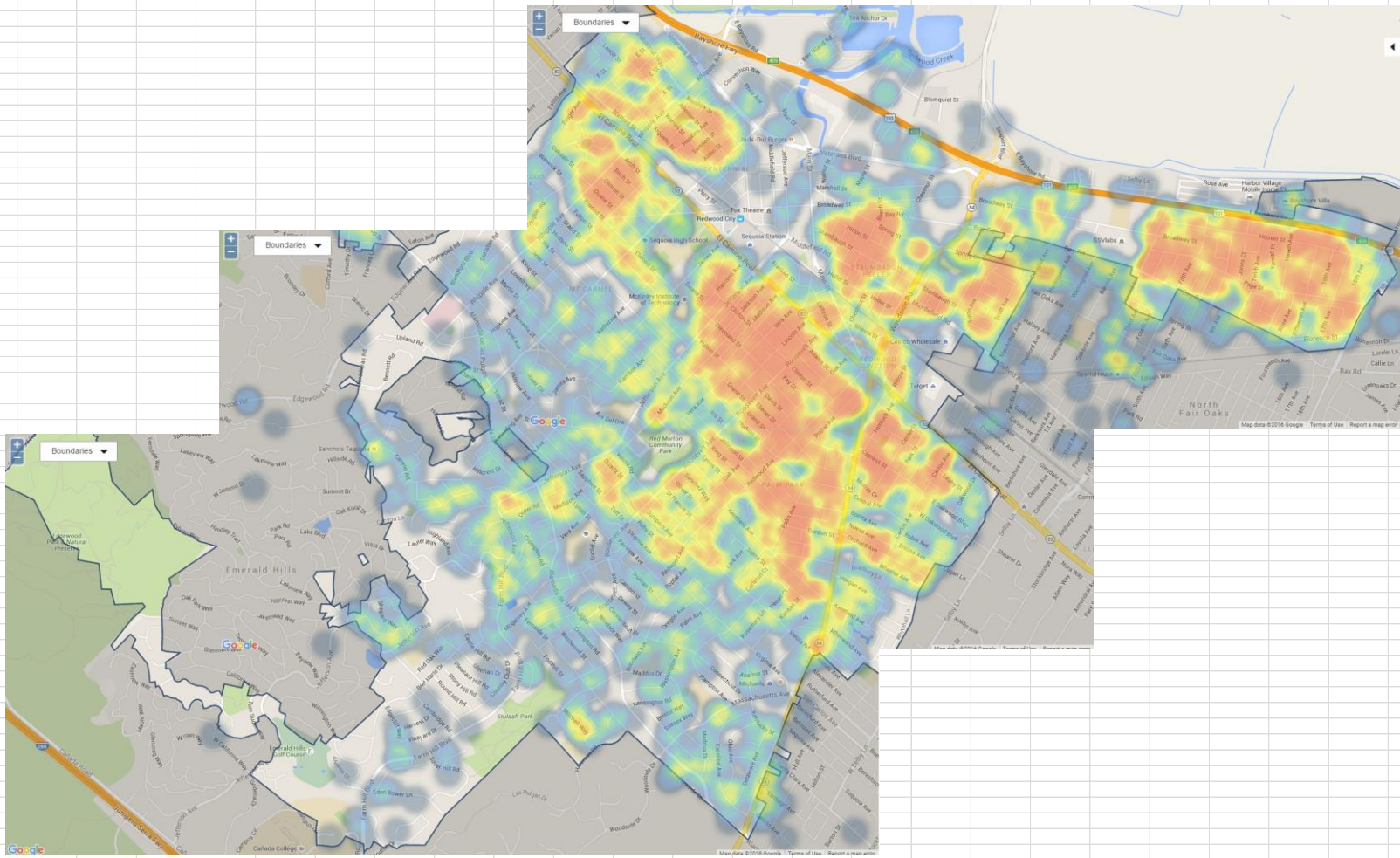

# Permit Parking Zones

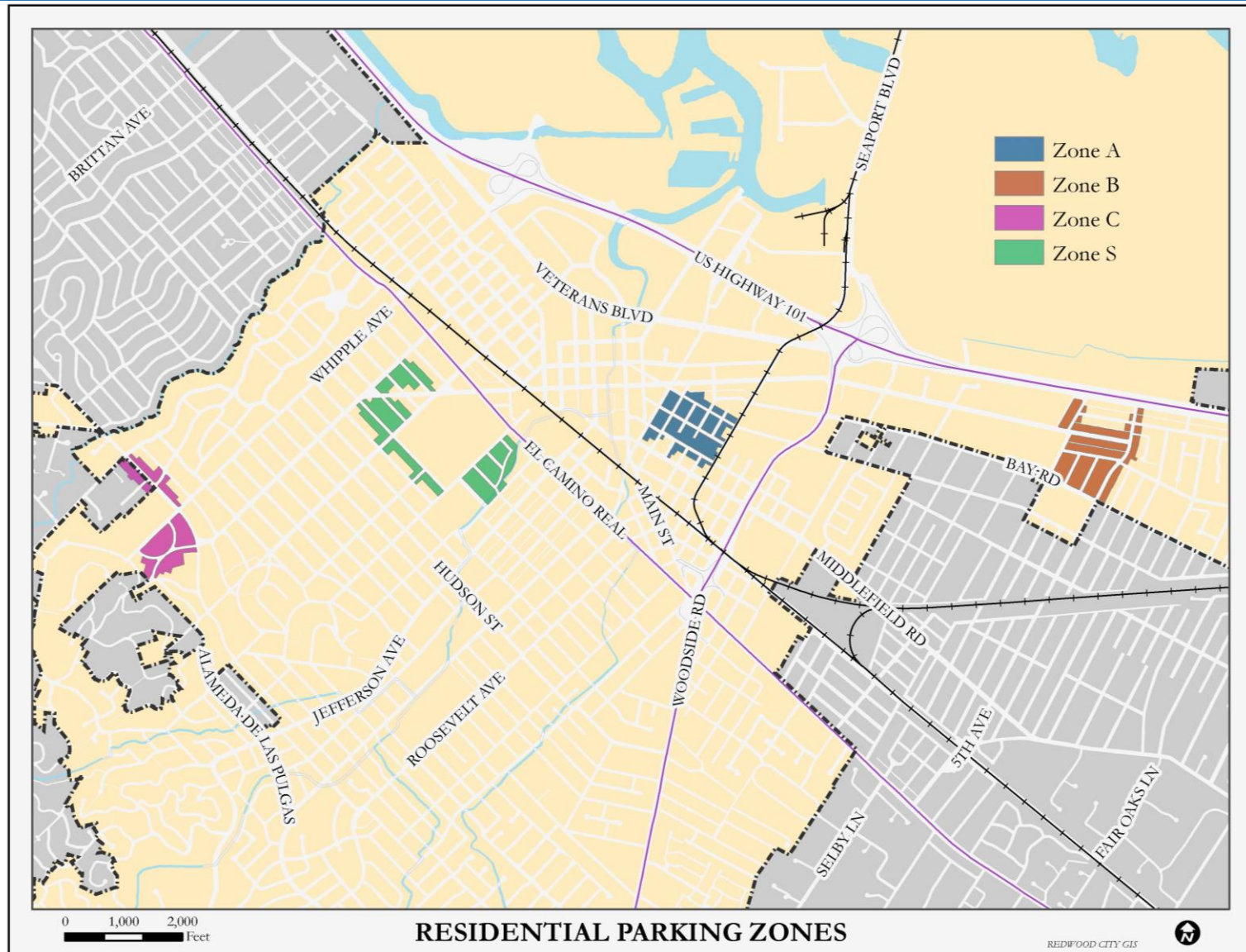

# Permit Program Details

- Requires wide neighborhood support
  - Petition of 50% addresses in area
  - Area must show severe parking impact, avg on-street occupancy over 80%
  - City-issued survey, require 25% response with at least 67% in support.



# Residential Permit Parking Considerations

1. Is there wide support for a program?
2. What kind of impacts is the neighborhood experiencing?
3. What are the right restrictions?
4. Program may have impacts on the following residential situations:
  - Residents with multiple vehicles for one property
  - Home-base businesses
  - Garage not used for parking
  - Inoperable vehicles, boats, and RVs
  - Multiple families in single-family homes
5. What kind of enforcement is available and what are the enforcement expectations?



For more information you can go to:

[www.redwoodcity.org/residentialparkingpermits](http://www.redwoodcity.org/residentialparkingpermits)

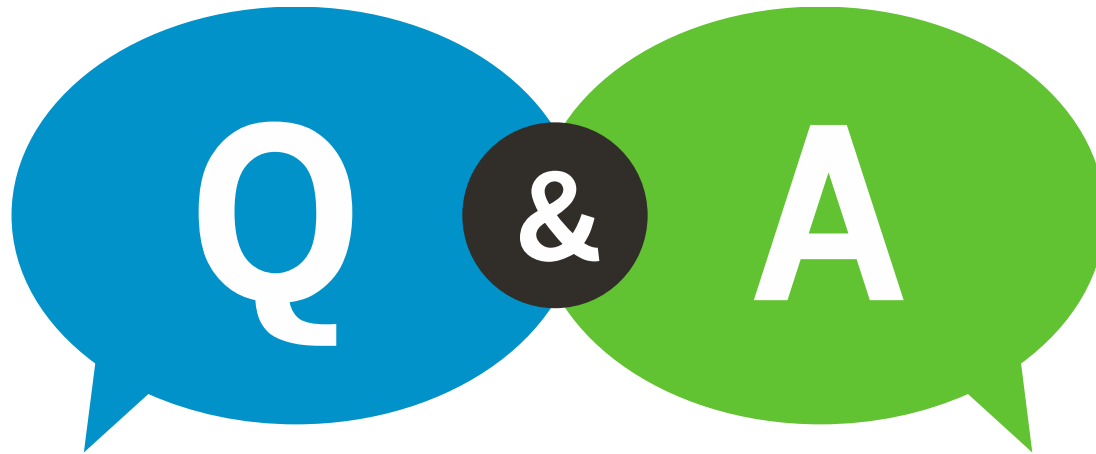

PLEASE LET US KNOW YOUR THOUGHTS

For more information you can go to:

[www.redwoodcity.org/residentialparkingpermits](http://www.redwoodcity.org/residentialparkingpermits)