



Ann M. Stillman
Director

County Government Center
555 County Center, 5th Floor
Redwood City, CA 94063
650-363-4100 T
650-361-8220 F
www.smcgov.org

2023 Pavement Preservation Project

County Project No. RW305, Project File No. S5078

Slurry Seal/Micro-Surfacing Schedule

As of June 12, 2024

Locations: West Menlo Park Area and Stanford Weekend Acres Area

June 21, 2024		
Street Name	Begin Location	End Location
1. Camino Al Lago	2051 Camino Al Lago	Alameda De Las Pulgas
2. Alpine Road (at Wildwood Lane)	Alpine Road	Alpine Road

Notes:

1. Please see the following pages for project limits shown on maps.
2. Slurry Seal/Micro-Surfacing schedule is subject to change due to unforeseen circumstances. Please visit the Project website for the latest updates - [2023 Pavement Preservation Project | County of San Mateo, CA \(smcgov.org\)](https://www.smcgov.org/2023-Pavement-Preservation-Project)



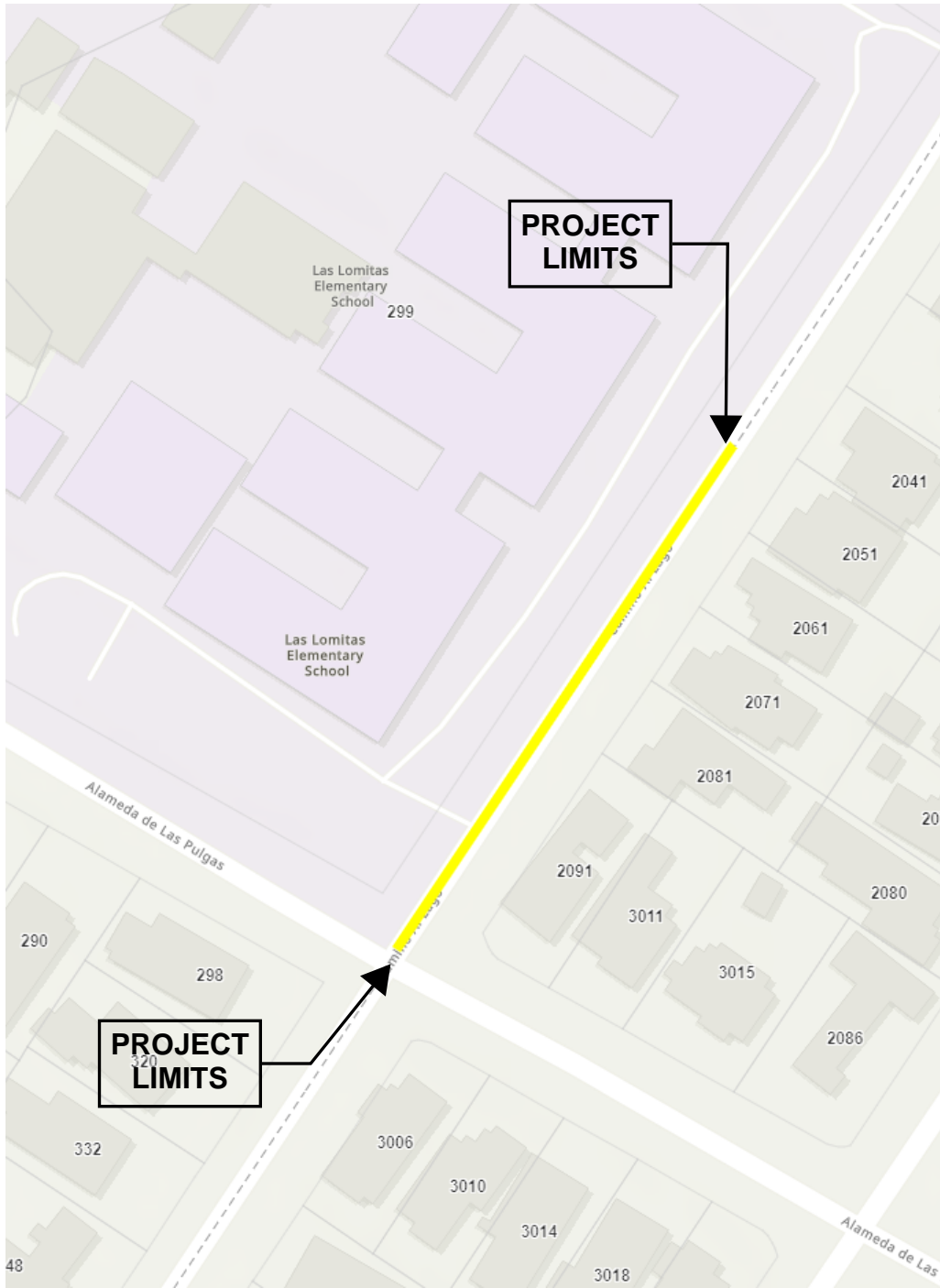

CAMINO AL LAGO

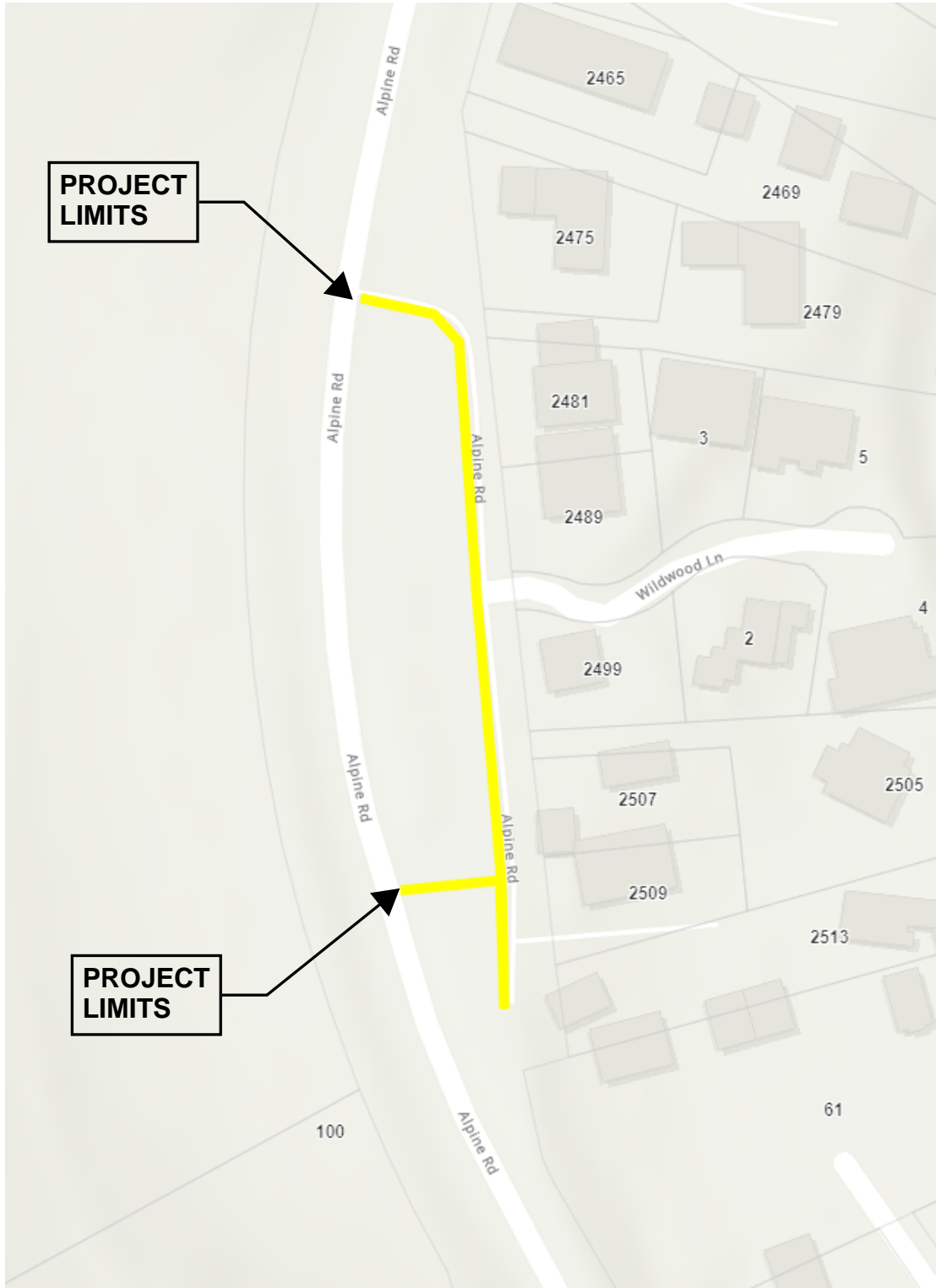

ALPINE ROAD AT WILDWOOD LANE