

COUNTY OF SAN MATEO
CALIFORNIA

COYOTE POINT RECREATION AREA
EASTERN PROMENADE REJUVENATION PROJECT
IN UNINCORPORATED SAN MATEO COUNTY
TOTAL PROJECT PROMENADE LENGTH APPROXIMATELY 1,000 FEET

TO BE SUPPLEMENTED BY STATE OF CALIFORNIA DEPARTMENT OF TRANSPORTATION STANDARD PLANS
DATED MAY 2006 AND ADOPTED BY SAN MATEO COUNTY, NOVEMBER 14, 2006, BY RESOLUTION NO. 068389



APPROVED: 12/4/2020
DATE: 12/4/2020
JAMES C. PORTER, DIRECTOR OF PUBLIC WORKS
R. C. E. # 48056 / EXPIRES 12-31-2021

12/4/2020
DATE: 12/4/2020
NICHOLAS CALDERON, DIRECTOR OF PARKS

SHEET INDEX:

01	T-1	TITLE SHEET
02	N-1	NOTES, LEGEND AND ABBREVIATIONS
03	EX-1	EXISTING CONDITIONS PLAN
04	OP-1	PROPOSED SITE PLAN
05	OP-2	CONTROL LINE PLAN
06	OP-3	KEYMAP
07	D-1	DEMOLITION PLAN
08	D-2	DEMOLITION PLAN
09	HC-1	HORIZONTAL CONTROL PLAN
10	HC-2	HORIZONTAL CONTROL PLAN
11	PV-1	PAVING PLAN
12	SI-1	SIGNAGE PLAN
13	TS-1	TYPICAL CROSS SECTIONS
14	G-1	GRADING AND DRAINAGE PLAN
15	G-2	GRADING AND DRAINAGE PLAN
16	VC-1	VERTICAL CURVE PROFILES
17	U-1	UTILITY PLAN
18	U-2	UTILITY PLAN
19	U-3	STORMWATER MANAGEMENT PLAN
20	U-4	UTILITY PROFILES
21	U-5	UTILITY PROFILES
22	EC-1	EROSION CONTROL PLAN
23	EC-2	EROSION CONTROL NOTES AND DETAILS
24	EC-3	CASQA STANDARD DETAILS
25	EC-4	CONSTRUCTION BEST MANAGEMENT PRACTICES
26	C-1	CONSTRUCTION DETAILS
27	C-2	CONSTRUCTION DETAILS
28	C-3	CONSTRUCTION DETAILS
29	C-4	CONSTRUCTION DETAILS
30	C-5	CONSTRUCTION DETAILS
31	C-6	CONSTRUCTION DETAILS
32	L-1	LANDSCAPE MATERIALS PLAN
33	L-2	LANDSCAPE MATERIALS PLAN
34	L-3	PLANTING PLAN
35	L-4	PLANTING PLAN
36	L-5	LANDSCAPE DETAILS
37	L-6	LANDSCAPE DETAILS
38	L-7	LANDSCAPE DETAILS
39	L-8	IRRIGATION LEGEND AND NOTES
40	L-9	IRRIGATION PLAN
41	L-10	IRRIGATION PLAN
42	L-11	IRRIGATION DETAILS
43	L-12	IRRIGATION DETAILS
44	L-13	IRRIGATION DETAILS
45	L-14	MWEL COMPLIANCE DOCUMENTATION
46	SP-1	SITE PLAN - BEACH FILL
47	SP-2	SITE PLAN - LAYOUT PLAN
48	SP-3	CROSS SECTIONS - 1
49	SP-4	CROSS SECTIONS - 2
50	SP-5	CROSS SECTIONS - 3
51	E-1	GENERAL NOTES, LEGEND, ABBREVIATIONS, AND DRAWING INDEX
52	E-2D	SITE PLAN - ELECTRICAL DEMOLITION
53	E-3	SINGLE LINE DIAGRAM
54	E-4	KEY SITE PLAN - NEW WORK
55	E-5	POWER AND LIGHTING ENLARGED PLAN - SHT. 1
56	E-6	POWER AND LIGHTING ENLARGED PLAN - SHT. 2
57	E-7	LIGHTING SCHEDULE AND PANEL SCHEDULES
58	E-8	ELECTRICAL DETAILS
59	E-9	EXISTING DUCTBANK VERTICAL RE-ALIGNMENT

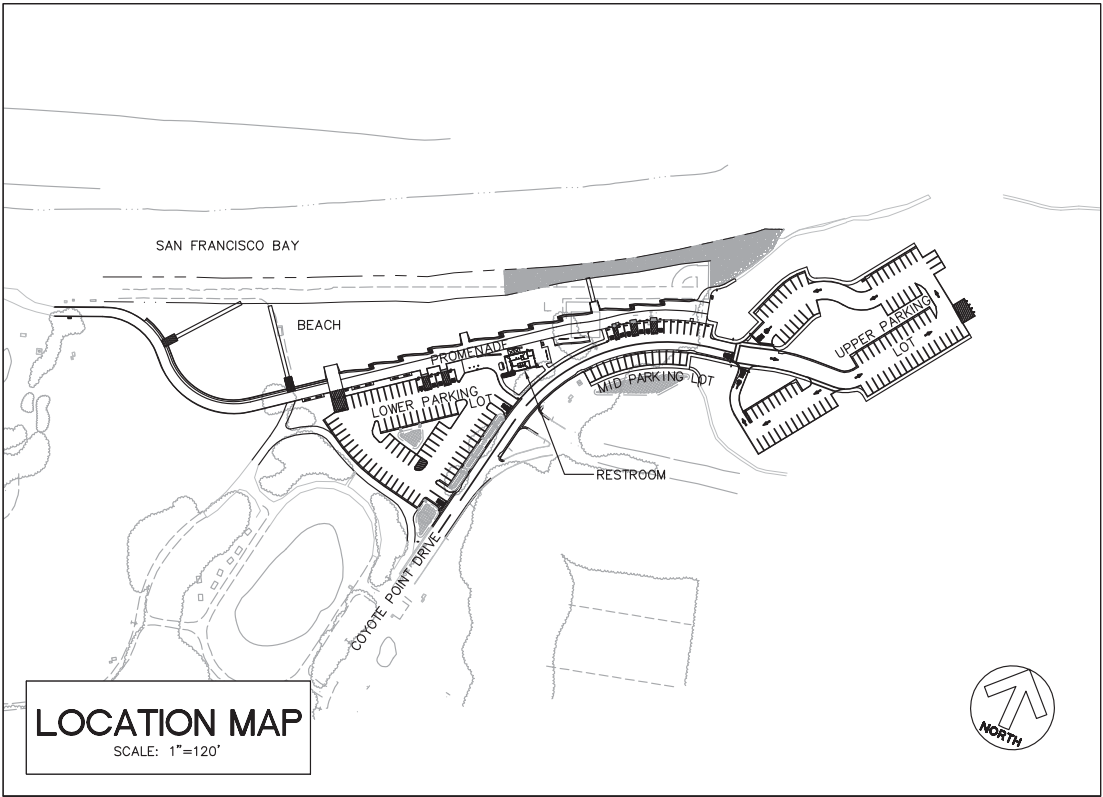
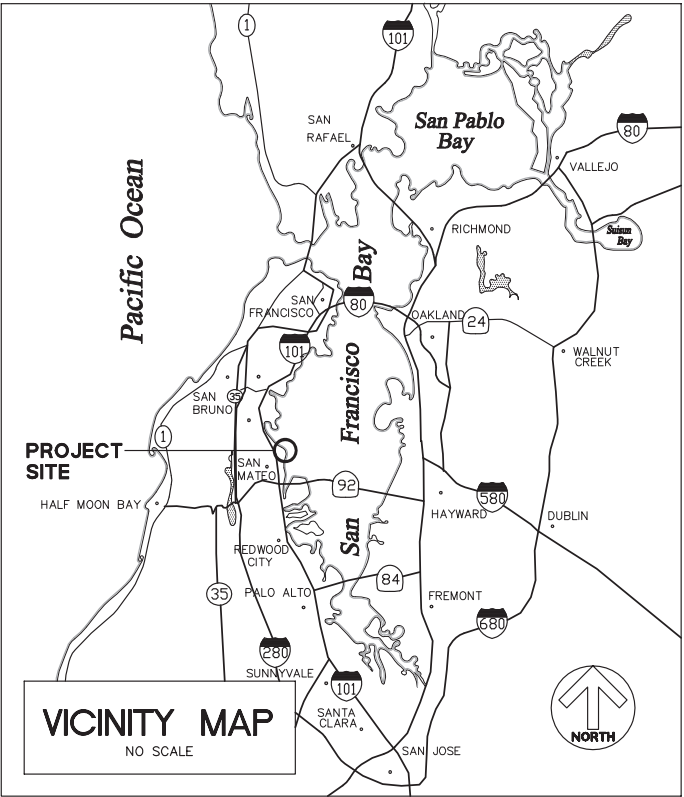

ENGINEER'S STATEMENT
THIS PROJECT SITE IMPROVEMENT PLANS HAS BEEN PREPARED
UNDER MY DIRECTION.
3-18-2020
ROLAND N.V. HAGA, VICE-PRESIDENT
BKf ENGINEERS
P.E. #C043971 / EXPIRES 6-11-2021

APPROVED DATE:
JONATHAN TANG, PROJECT MANAGER
BKf ENGINEERS
P.E. #C67726 / EXPIRES 6-30-2021



BKf
ENGINEERS / SURVEYORS / PLANNERS
255 SHORELINE DRIVE, SUITE 200
REDWOOD CITY, CA 94065
(650) 482-6300

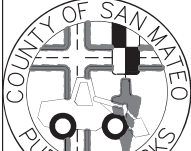

DESIGNED BY: MD	COYOTE POINT RECREATION AREA	SCALE: AS SHOWN
CHECKED BY: JT	EASTERN PROMENADE REJUVENATION PROJECT	DATE: 4/9/2020
DRAWN BY: AG	TITLE SHEET	FILE NO.: E4948
JAMES C. PORTER, DIRECTOR OF PUBLIC WORKS	555 COUNTY CENTER, 5th FLOOR	
SAN MATEO COUNTY	REDWOOD CITY, CALIFORNIA 94063	
FOR REDUCED PLANS ORIGINAL SCALE IS IN INCHES	0 1 2 3 4	T-1 SHEET 1 OF 59

PROJECT DESCRIPTION:

THE PROPOSED COYOTE POINT RECREATION AREA EASTERN PROMENADE REJUVENATION PROJECT.

PHYSICAL DESCRIPTION OF SITE:

THE COYOTE POINT RECREATION AREA (COYOTE POINT) IS LOCATED ALONG 1,800 FEET OF SAN FRANCISCO BAY SHORELINE FROM THE EASTERN SIDE OF THE WESTERN PROMENADE PROJECT, TO THE COYOTE POINT HEADLAND, IN THE UNINCORPORATED AREAS OF THE COUNTY OF SAN MATEO.

LOCATION:

COYOTE POINT RECREATION AREA, UNINCORPORATED SAN MATEO COUNTY.

UTILITIES:

STORM DRAIN: COUNTY
WATER: COUNTY
SANITARY SEWER: COUNTY
GAS/ELECTRIC: PG&E

EXISTING TOPOGRAPHY

THE EXISTING TOPOGRAPHY IS BASED ON TOPOGRAPHY SURVEY PERFORMED BY BKF DATED SEPTEMBER 2015.

REFERENCES

TO BE SUPPLEMENTED BY STATE OF CALIFORNIA DEPARTMENT OF TRANSPORTATION STANDARD PLANS DATED MAY 2006 AND ADOPTED BY SAN MATEO COUNTY, NOVEMBER 14, 2006, BY RESOLUTION NO. 068389

PROJECT NOTES:

- CIVIL ENGINEER
BKF ENGINEERS
255 SHORELINE DRIVE, SUITE 200
REDWOOD CITY, CA 94065
TEL 650.482.6300
- LANDSCAPE ARCHITECT
MIG|TRA
800 HEARST AVENUE
BERKELEY, CA 94710
TEL 510.845.8750
- ENVIRONMENTAL
MIG|TRA
800 HEARST AVENUE
BERKELEY, CA 94710
TEL 510.845.8750
- SHORELINE PROTECTION
MOFFATT & NICHOL
2185 N. CALIFORNIA BOULEVARD, SUITE 500
WALNUT CREEK, CA 94596
TEL 925.944.5411
- ELECTRICAL ENGINEER
MTH ENGINEERS
3350 SCOTT BOULEVARD, #11
SANTA CLARA, CA 95054
TEL 408.986.8558
- COUNTY
COUNTY OF SAN MATEO
555 COUNTY CENTER, 5TH FLOOR
REDWOOD CITY, CA 94063
TEL 650.363.4100
- THE FOLLOWING NOTES ARE ESTABLISHED MERELY TO GUIDE THE CONTRACTOR AS TO THE GENERAL ITEMS OF WORK INVOLVED AND ARE NOT INTENDED TO COVER COMPLETE SCOPE OF WORK. CONTRACTOR SHALL COMPLETE ALL WORK AS PER CONTRACT DOCUMENTS.
- CONSTRUCTION CONTRACTOR AGREES THAT IN ACCORDANCE WITH GENERALLY ACCEPTED CONSTRUCTION PRACTICES, CONSTRUCTION CONTRACTOR WILL BE REQUIRED TO ASSUME SOLE AND COMPLETE RESPONSIBILITY FOR PERSONS AND PROPERTY; THIS REQUIREMENT SHALL BE MADE TO APPLY CONTINUOUSLY AND NOT BE LIMITED TO NORMAL WORKING HOURS. CONTRACTOR FURTHER AGREES TO DEFEND, INDEMNIFY AND HOLD DESIGN PROFESSIONAL HARMLESS FROM ANY AND ALL LIABILITY, REAL OR ALLEGED, IN CONNECTION WITH THE PERFORMANCE OF WORK ON THIS PROJECT, EXCEPTING LIABILITY ARISING FROM THE SOLE NEGLIGENCE OF THE DESIGN PROFESSIONAL.
- ALL MATERIALS, WORK APPURTENANCES SHALL CONFORM WITH THESE PLANS, THE PROJECT SPECIFICATIONS AND THE LATEST ADOPTED VERSION OF SAN MATEO COUNTY STANDARD DETAILS.
- THE CONTRACTOR SHALL AT ALL TIMES COMPLY WITH THE RULES AND REGULATIONS ESTABLISHED BY CAL-OSHA AND OTHER AGENCIES HAVING JURISDICTION OVER THE WORK.
- THE CONTRACTOR SHALL NOT DESTROY ANY PERMANENT SURVEY POINTS OR MONUMENTS WITHOUT THE CONSENT OF THE COUNTY. ANY PERMANENT MONUMENTS OR POINTS DESTROYED SHALL BE REPLACED BY A REGISTERED CIVIL ENGINEER OR LICENSED LAND SURVEYOR AT THE CONTRACTOR'S EXPENSE.
- THE CONTRACTOR IS RESPONSIBLE FOR MATCHING EXISTING ROADWAYS, SURROUNDING LANDSCAPE AND OTHER IMPROVEMENTS WITH A SMOOTH TRANSITION IN PAVING, CURBS, GUTTERS, SIDEWALKS, GRADING, ETC. AND TO AVOID ANY ABRUPT OR APPARENT CHANGES IN GRADES OR CROSS SLOPES, LOW SPOTS OR HAZARDOUS CONDITIONS.
- THE LOCATIONS AND TYPES OF EXISTING UTILITIES SHOWN ON THE PLANS ARE BASED ON INFORMATION FURNISHED BY SERVICING AGENCIES AND FIELD SURVEY. IT IS THE CONTRACTOR'S RESPONSIBILITY TO FIELD VERIFY THE POSITION OF AND PROVIDE PROTECTION FOR SUCH UTILITIES AND STRUCTURES, WHETHER SHOWN ON THE PLAN OR NOT.
- IT SHALL BE THE CONTRACTOR'S RESPONSIBILITY TO IMMEDIATELY NOTIFY THE ENGINEER UPON DISCOVERY OF ANY FIELD CONFLICTS.
- THE CONTRACTOR SHALL BE HELD RESPONSIBLE FOR ANY FIELD CHANGES DONE WITHOUT WRITTEN AUTHORIZATION FROM THE ENGINEER.
- ANY DEVIATIONS OR CHANGES IN THESE PLANS WITHOUT WRITTEN APPROVAL OF THE ENGINEER SHALL BE AT THE CONTRACTOR'S OWN RISK.
- PRIOR TO CONSTRUCTION, THE CONTRACTOR SHALL FIELD VERIFY ALL DIMENSIONS SHOWN.
- ELEVATIONS AND LOCATIONS OF ALL EXISTING UTILITY CROSSINGS SHALL BE VERIFIED BY THE CONTRACTOR PRIOR TO START OF ANY CONSTRUCTION AFFECTING SAID LINES. CONTACT USA AT (800) 227-2600 AT LEAST TWO WORKING DAYS PRIOR TO EXCAVATION.
- CONTRACTOR SHALL CONFINE HIS OPERATIONS AND ACTIVITIES WITHIN THE PROJECT LIMITS, CONSISTING OF ROAD RIGHT-OF-WAY, UTILITY EASEMENTS, AND/OR PROJECT CONFORMS, AS SHOWN ON THE PLANS.

PROJECT NOTES (CONTINUED):

- THE CONTRACTOR SHALL RESTORE ALL DAMAGED, REMOVED OR OTHERWISE DISTURBED WALLS, FENCES, SERVICES, UTILITIES, IMPROVEMENTS OR FEATURES OF WHATEVER NATURE, DUE TO CONTRACTOR'S WORK. SEPARATE PAYMENT FOR RESTORATION OF EXISTING IMPROVEMENTS TO THEIR ORIGINAL CONDITION WILL NOT BE MADE. COMPENSATION FOR THIS TASK SHALL BE CONSIDERED AS INCLUDED IN THE VARIOUS CONTRACT ITEMS OF WORK INVOLVED.
- ALL PERMANENT MONUMENTS DISTURBED DURING THE PROCESS OF CONSTRUCTION SHALL BE REPLACED BEFORE ACCEPTANCE OF THE IMPROVEMENTS BY THE COUNTY ENGINEER.
- THE CONTRACTOR SHALL GIVE THE COUNTY ENGINEER A MINIMUM OF TWO WORKING DAYS ADVANCE NOTICE FOR INSPECTION.
- VEGETATION AND IMPROVEMENTS SHALL BE REMOVED ONLY WHEN DIRECTED IN WRITING BY THE ENGINEER. NO TREES, VEGETATION, OR IMPROVEMENTS (INCLUDING FENCES) SHALL BE REMOVED WITHOUT PRIOR WRITTEN CONSENT AND APPROVAL OF THE ENGINEER.
- CONTINUOUS DUST CONTROL SHALL BE PROVIDED AS REQUIRED BY SECTION 17 "DEVELOP AND APPLY WATER," OF THE SPECIAL PROVISIONS AND AS DIRECTED BY THE ENGINEER.
- THE CONTRACTOR SHALL FURNISH AND IMPLEMENT A WATER POLLUTION CONTROL PROGRAM FOR ALL PHASES OF WORK IN ACCORDANCE WITH SECTION 11-1, "WATER POLLUTION AND EROSION CONTROL," OF THE SPECIAL PROVISIONS.
- THE CONTRACTOR SHALL FURNISH AND IMPLEMENT A TRAFFIC CONTROL PLAN FOR ALL PHASES OF WORK IN ACCORDANCE WITH SECTION 12, "MAINTAINING TRAFFIC," OF THE SPECIAL PROVISIONS.
- NO TRENCHES OR HOLES SHALL BE LEFT OPEN OVERNIGHT, USE STEEL PLATING OR HOT-MIX ASPHALT AS REQUIRED TO PROTECT OPEN TRENCHES OVERNIGHT, OR AS DIRECTED BY ENGINEER.
- STAGING AREAS FOR EQUIPMENT AND MATERIALS STORAGE SHALL BE LOCATED IN THE PUBLIC ROAD RIGHT-OF-WAY WITH SAID LOCATION SUBJECT TO THE APPROVAL OF THE ENGINEER.
- ALL REVISIONS TO THIS PLAN MUST BE REVIEWED AND APPROVED BY THE ENGINEER PRIOR TO CONSTRUCTION AND SHALL BE ACCURATELY SHOWN ON REVISED PLANS STAMPED AND SIGNED BY COUNTY ENGINEER PRIOR TO THE INSTALLATION OF THE IMPROVEMENTS.

GENERAL CONSTRUCTION NOTES:

IN ACCORDANCE WITH THE NPDES PERMIT COMPLIANCE CHECKLIST FOR THE COUNTY OF SAN MATEO, THE CONTRACTOR SHALL COMPLY WITH THE FOLLOWING:

- STORE, HANDLE AND DISPOSE OF CONSTRUCTION MATERIALS AND WASTES PROPERLY, SO AS TO PREVENT THEIR CONTACT WITH STORMWATER.
- CONTROL AND PREVENT THE DISCHARGE OF ALL POTENTIAL POLLUTANTS, INCLUDING SOLID WASTES, PAINTS, CONCRETE, PETROLEUM PRODUCTS, CHEMICALS, WASHWATER OR SEDIMENTS AND NON-STORMWATER DISCHARGES TO STORM DRAINS AND WATERCOURSES.
- USE SEDIMENT CONTROL OR FILTRATION TO REMOVE SEDIMENT FROM DEWATERING EFFLUENT.
- AVOID CLEANING, FUELING OR MAINTAINING VEHICLES ON-SITE, EXCEPT IN A DESIGNATED AREA IN WHICH RUNOFF IS CONTAINED AND TREATED.
- DELINEATE CLEARING LIMITS, EASEMENTS, SETBACKS, SENSITIVE OR CRITICAL AREAS, BUFFER ZONES, TREES, AND DRAINAGE COURSES WITH FIELD MARKERS, OR OTHER DELINEATOR, AS APPROVED BY THE ENGINEER.
- PROTECT ADJACENT PROPERTIES AND UNDISTURBED AREAS FROM CONSTRUCTION IMPACTS USING VEGETATIVE BUFFER STRIPS, SEDIMENT BARRIERS OR FILTERS, DIKES, MULCHING, OR OTHER MEASURES AS APPROPRIATE.
- PERFORM CLEARING AND EARTH MOVING ACTIVITIES ONLY DURING DRY WEATHER OR AS APPROVED BY THE ENGINEER.
- LIMIT CONSTRUCTION ACCESS ROUTES AND STABILIZE DESIGNATED ACCESS POINTS.
- AVOID TRACKING DIRT OR OTHER MATERIALS OFF-SITE PAVED AREAS AND SIDEWALKS USING DRY SWEEPING METHODS.

BENCHMARK:

HORIZONTAL CONTROL IS CALIFORNIA STATE PLANE COORDINATE SYSTEM, ZONE 3, IN FEET; NAD83 (2011) 2011.00.

NORTHING AND EASTINGS ARE IN GRID COORDINATES. THE COMBINED GRID FACTOR IS 0.9999379 (THIS FACTOR IS THE PRODUCT OF THE CCS, ZONE 3 SCALE FACTOR OF 0.9999332 AND AN ELEVATION FACTOR OF 1.0000047). TO CONVERT FROM THE CALIFORNIA LAMBERT COORDINATE DISTANCES, MULTIPLY GRID DISTANCES BY THE RECIPROCAL OF THE ABOVE COMBINED GRID FACTOR (EQUAL TO 1.0000621) TO GET GROUND DISTANCES.

PRIMARY SURVEY CONTROL BENCHMARKS USED (SEE SHEET OP-2 FOR LOCATIONS):

- CONTROL POINT 301: N 2041805.78, E 6031501.15, ELEVATION 10.08
(PAINTED TARGET W/ NAIL AT WEST PARKING LOT)
- CONTROL POINT 302: N 2042489.96, E 6032999.87, ELEVATION 10.85
(PAINTED TARGET W/ NAIL AT EAST END PROMENADE)
- CONTROL POINT 303: N 2042125.18, E 6032620.75, ELEVATION 10.07
(PAINTED TARGET W/ NAIL AT PAVED TRAIL WEST OF EAST PARKING LOT)
- CONTROL POINT 304: N 2041254.31, E 6031752.22, ELEVATION 8.32
(PAINTED TARGET W/ NAIL AT PLAYGROUND PARKING LOT)
- CONTROL POINT 305: N 2041654.37, E 6032846.22, ELEVATION 6.30
(PAINTED TARGET W/ NAIL AT COYOTE POINT DRIVE)

ALL ELEVATIONS ARE REFERENCED TO NORTH AMERICAN DATUM OF 1988 (NAVD88) IN FEET.

THE TIDAL BENCHMARK 9414458 AT SAN MATEO BRIDGE WAS USED TO ESTABLISH TIDAL DATUM FOR THE PRESENT TIDAL EPOCH FROM 1983 TO 2001.

ABBREVIATIONS:

SYMBOL	DESCRIPTION
Ø	AT
#	NUMBER
6" T	6" DIAMETER TREE
AC	ASPHALT CONCRETE
AD	AREA DRAIN
APPROX	APPROXIMATE
BLDG	BUILDING
BOT	BOTTOM
BOW	BOTTOM OF WALL
BW	BACK OF WALK
BWF	BARB WIRE FENCE
C&G	CURB AND GUTTER
CB	CATCH BASIN
CCP	CONCRETE CEMENT PIPE
CD	CURB DRAIN
CI	CURB INLET
CLF	CHAIN LINK FENCE
CO	CLEAN OUT
CONC	CONCRETE
COR	CORNER
CP	CONCRETE PAD
DI	DROP INLET
DW	DOMESTIC WATER
DW, D/W, DWY	DRIVEWAY
E, ELEC (E), EX, EXIST	ELECTRIC EXISTING
EASE	EASEMENT
EB	ELECTRIC BOX
EG	EXISTING GROUND
EL, ELEV	ELEVATION
EP	EDGE OF PAVEMENT
ER	ELECTROLIER
ETW	EDGE OF TRAVELED WAY
FC	FACE OF CURB
FG	FINISH GRADE
FH	FIRE HYDRANT
FL	FLOW LINE
FS	FINISHED SURFACE
GB	GRADE BREAK
GM	GAS METER
GV	GATE VALVE
HC/HCR	HANDICAP RAMP
HP	HIGH POINT
HT	HEIGHT
INV	INVERT
JP	JOINT POLE
JT	JOINT TRENCH
LF	LINEAR FOOT
LG	LIP OF GUTTER
LP	LOW POINT
MAX	MAXIMUM
MIN	MINIMUM
MISC	MISCELLANEOUS
MH	MANHOLE
MON	MONUMENT
(N)	NEW
NO.	NUMBER
NTS	NOT TO SCALE
OH, O/H	OVERHEAD
PAV	PAVEMENT

LEGEND:

	PROPOSED	EXISTING
BOUNDARY		
STORM DRAIN LINE		12" SD
SANITARY SEWER LINE	SS	6" SS
WATER LINE	W W	8" W
IRRIGATION WATER LINE	IRR	IRR
MANHOLE	●	○ MH
INLET		
VALVE	⊗ WV	⊗
CATCH BASIN		⊞ CB
WOODEN PILING		⊗
ELECTRICAL EQUIPMENT		○ ELEC
SPOT ELEVATION	FG 101.0	× 101
CLEANOUT	CO ●	○
ELECTRICAL	E E	E
ELECTROLIER	⊗	⊗
JOINT POLE		⊗
SIGN	—	—
FENCE		
TREE		



APPROVED:

DATE: 12/4/2020

JAMES C. PORTER, DIRECTOR OF PUBLIC WORKS
R. C. E. # 48056 / EXPIRES 12-31-2021

DATE: 12/4/2020

DATE:

NICHOLAS CALDERON, DIRECTOR OF PARKS

SYMBOL

P/L	PROPERTY LINE
PR, PROP	PROPOSED
R	RADIUS
RCP	REINFORCED CONCRETE PIPE
RET	RETURN
RIM	RIM ELEVATION
R/W, R-0-W	RIGHT OF WAY
S	SLOPE
SCD	SEE CIVIL DRAWINGS
SD	STORM DRAIN
SDAD	STORM DRAIN AREA DRAIN
SDCB	STORM DRAIN CATCH BASIN
SDCI	STORM DRAIN CURB INLET
SDDI	STORM DRAIN DROP INLET
SDMH	STORM DRAIN MANHOLE
SHT	SHEET
SL	STREET LIGHT
SLB/SLPB	STREET LIGHT BOX
SOFT.	SQUARE FEET
SS	SANITARY SEWER
SSAD	SANITARY SEWER AREA DRAIN
SSCO	SANITARY SEWER CLEANOUT
SSMH	SANITARY SEWER MANHOLE
STD	STANDARD
SW, S/W	SIDEWALK
T, TRANS	TRANSFORMER
TC	TOP OF CURB
T, TEL, TELE	TELEPHONE
TG	TOP OF GRATE
TOW	TOP OF WALL
TS	TRAFFIC SIGNAL
TSB/TSPB	TRAFFIC SIGNAL BOX
TW	TOP OF WALL
TYP	TYPICAL
UB	UTILITY BOX
W	WATER
WL	WATER LINE
WM	WATER METER
WV	WATER VALVE
W/	WITH

DESCRIPTION



Know what's below.
Call before you dig.

APPROVED DATE:	
JONATHAN TANG, PROJECT MANAGER	
BKF ENGINEERS	
P.E. #C67726 / EXPIRES 6-30-2021	



Bkf
ENGINEERS / SURVEYORS / PLANNERS
255 SHORELINE DRIVE, SUITE 200
REDWOOD CITY, CA 94065
(650) 482-6300

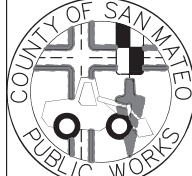

DESIGNED BY: MD	COYOTE POINT RECREATION AREA		SCALE: AS SHOWN
CHECKED BY: JT	EASTERN PROMENADE REJUVENATION PROJECT		DATE: 4/9/2020
DRAWN BY: AG	NOTES, LEGEND AND ABBREVIATIONS		FILE NO.: E4948
JAMES C. PORTER, DIRECTOR OF PUBLIC WORKS	555 COUNTY CENTER, 5th FLOOR		
SAN MATEO COUNTY	REDWOOD CITY, CALIFORNIA 94063		
REVISION	DATE		
FOR REDUCED PLANS ORIGINAL SCALE IS IN INCHES			N-1 SHEET 2 OF 59



APPROVED: _____
DATE: 12/4/2020
[Signature]
JAMES C. PORTER, DIRECTOR OF PUBLIC WORKS
R. C. E. # 48056 / EXPIRES 12-31-2021

12/4/2020
DATE: *[Signature]*
NICHOLAS CALDERON, DIRECTOR OF PARKS

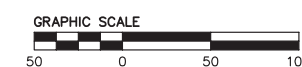
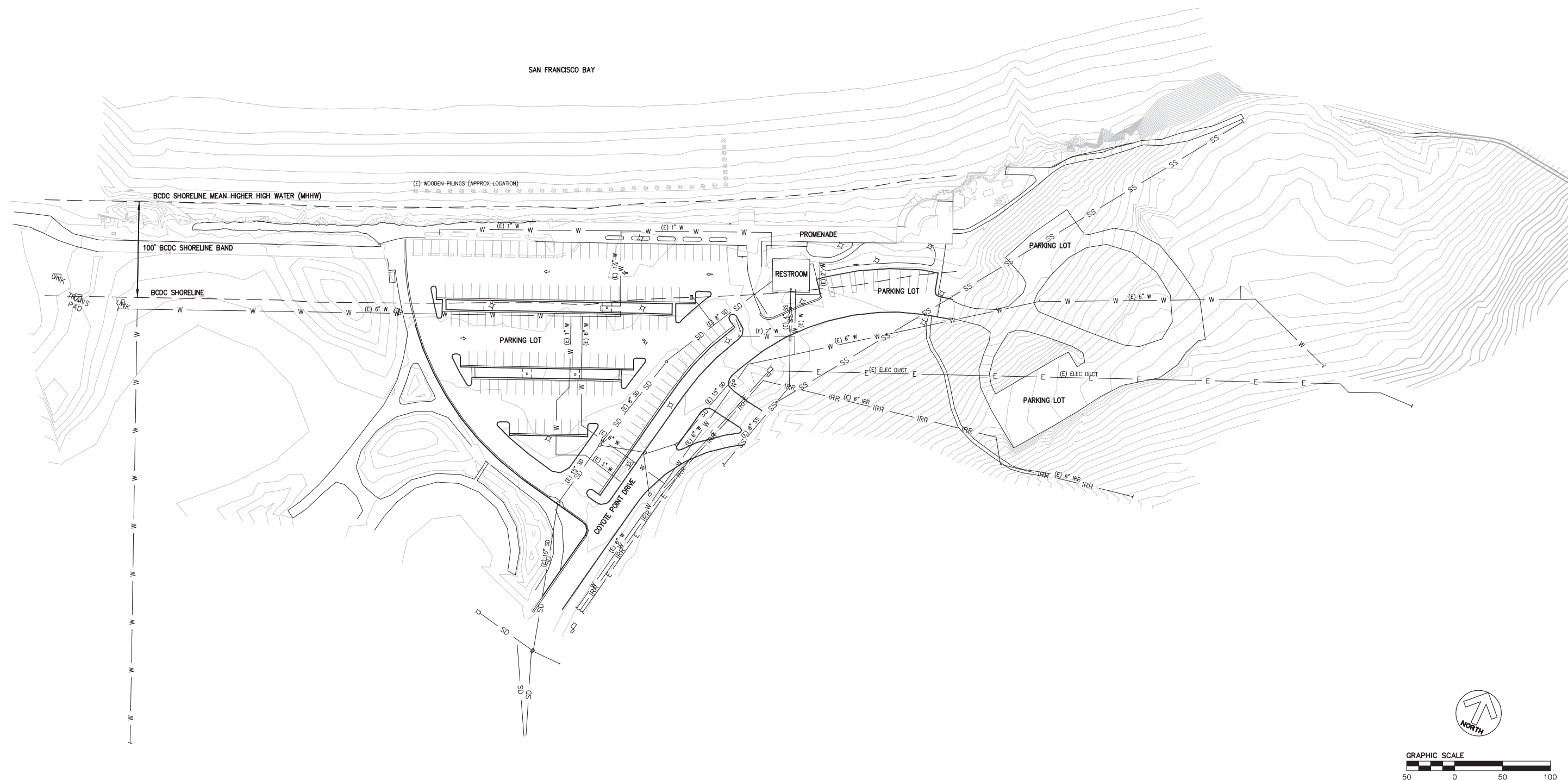

APPROVED DATE: _____	
<i>[Signature]</i>	
JONATHAN TANG, PROJECT MANAGER	
BKF ENGINEERS	
P.E. #C67726 / EXPIRES 6-30-2021	

REGISTERED PROFESSIONAL ENGINEER
JONATHAN TANG
No. C67726
CIVIL
STATE OF CALIFORNIA

BKF
ENGINEERS / SURVEYORS / PLANNERS

255 SHORELINE DRIVE, SUITE 200
REDWOOD CITY, CA 94065
(650) 482-6300

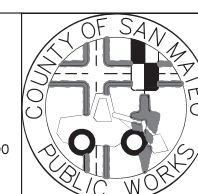

DESIGNED BY: MD	COYOTE POINT RECREATION AREA		SCALE: 1"=50'
CHECKED BY: JT	EASTERN PROMENADE REJUVENATION PROJECT		DATE: 4/9/2020
DRAWN BY: AG	EXISTING CONDITIONS PLAN		FILE NO.: E4948
JAMES C. PORTER, DIRECTOR OF PUBLIC WORKS SAN MATEO COUNTY		555 COUNTY CENTER, 5th FLOOR REDWOOD CITY, CALIFORNIA 94063	
REVISION	DATE	FOR REDUCED PLANS ORIGINAL SCALE IS IN INCHES	
		0 1 2 3 4	
		EX-1 SHEET 3 OF 59	



APPROVED: _____
DATE: 12/4/2020
JAMES C. PORTER, DIRECTOR OF PUBLIC WORKS
R. C. E. # 48056 / EXPIRES 12-31-2021
12/4/2020
DATE: _____
NICHOLAS CALDERON, DIRECTOR OF PARKS

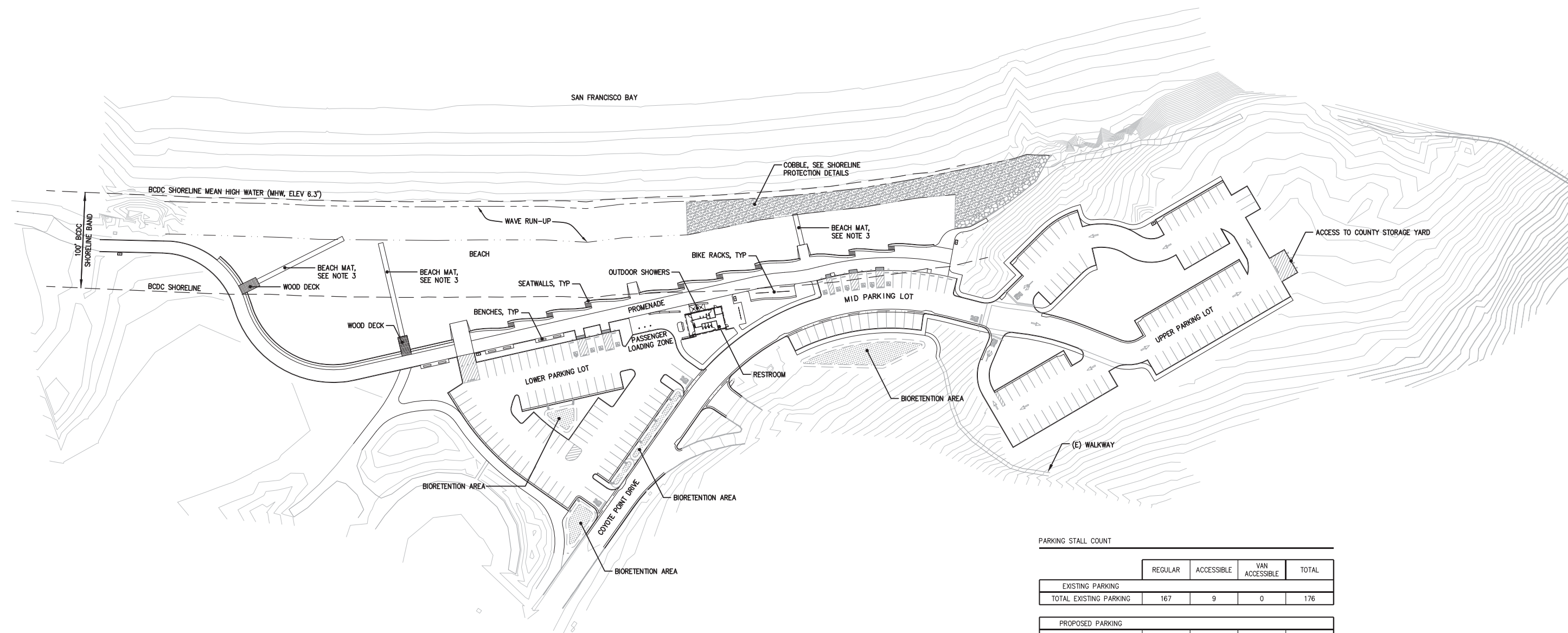

PARKING STALL COUNT

	REGULAR	ACCESSIBLE	VAN ACCESSIBLE	TOTAL
EXISTING PARKING				
TOTAL EXISTING PARKING	167	9	0	176
PROPOSED PARKING				
LOWER PARKING LOT	67	3	1	71
MID (RESTROOM) PARKING LOT	22	4	2	28
UPPER PARKING LOT	89	0	0	89
TOTAL PROPOSED PARKING	178	7	3	188

NOTES:

- THE TOTAL NUMBER OF PROPOSED ACCESSIBLE PARKING STALLS MEETS AND EXCEEDS THE MINIMUM REQUIRED PER THE 2016 CALIFORNIA BUILDING CODE.
- THE TOTAL NUMBER OF PROPOSED VAN ACCESSIBLE PARKING STALLS MEETS AND EXCEEDS THE MINIMUM REQUIRED PER THE 2016 CALIFORNIA BUILDING CODE.
- BEACH MAT LAYOUT SHALL BE APPROVED BY A PARKS REPRESENTATIVE ON SITE.



APPROVED DATE: _____
JONATHAN TANG, PROJECT MANAGER
BKF ENGINEERS
P.E. #C67726 / EXPIRES 6-30-2021

REGISTERED PROFESSIONAL ENGINEER
JONATHAN TANG
No. C67726
CIVIL
STATE OF CALIFORNIA

BKF
ENGINEERS / SURVEYORS / PLANNERS
255 SHORELINE DRIVE, SUITE 200
REDWOOD CITY, CA 94065
(650) 482-6300

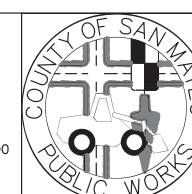

DESIGNED BY: MD	COYOTE POINT RECREATION AREA EASTERN PROMENADE REJUVENATION PROJECT PROPOSED SITE PLAN	SCALE: 1"=50'
CHECKED BY: JT		DATE: 4/9/2020
DRAWN BY: AG		FILE NO.: E4948
JAMES C. PORTER, DIRECTOR OF PUBLIC WORKS SAN MATEO COUNTY		555 COUNTY CENTER, 5th FLOOR REDWOOD CITY, CALIFORNIA 94063
REVISION	DATE	OP-1 SHEET 4 OF 59

FOR REDUCED PLANS
ORIGINAL SCALE IS IN INCHES

0 1 2 3 4



APPROVED:

DATE: 12/4/2020

JAMES C. PORTER, DIRECTOR OF PUBLIC WORKS
R. C. E. # 48056 / EXPIRES 12-31-2021

12/4/2020

DATE:

NICHOLAS CALDERON, DIRECTOR OF PARKS

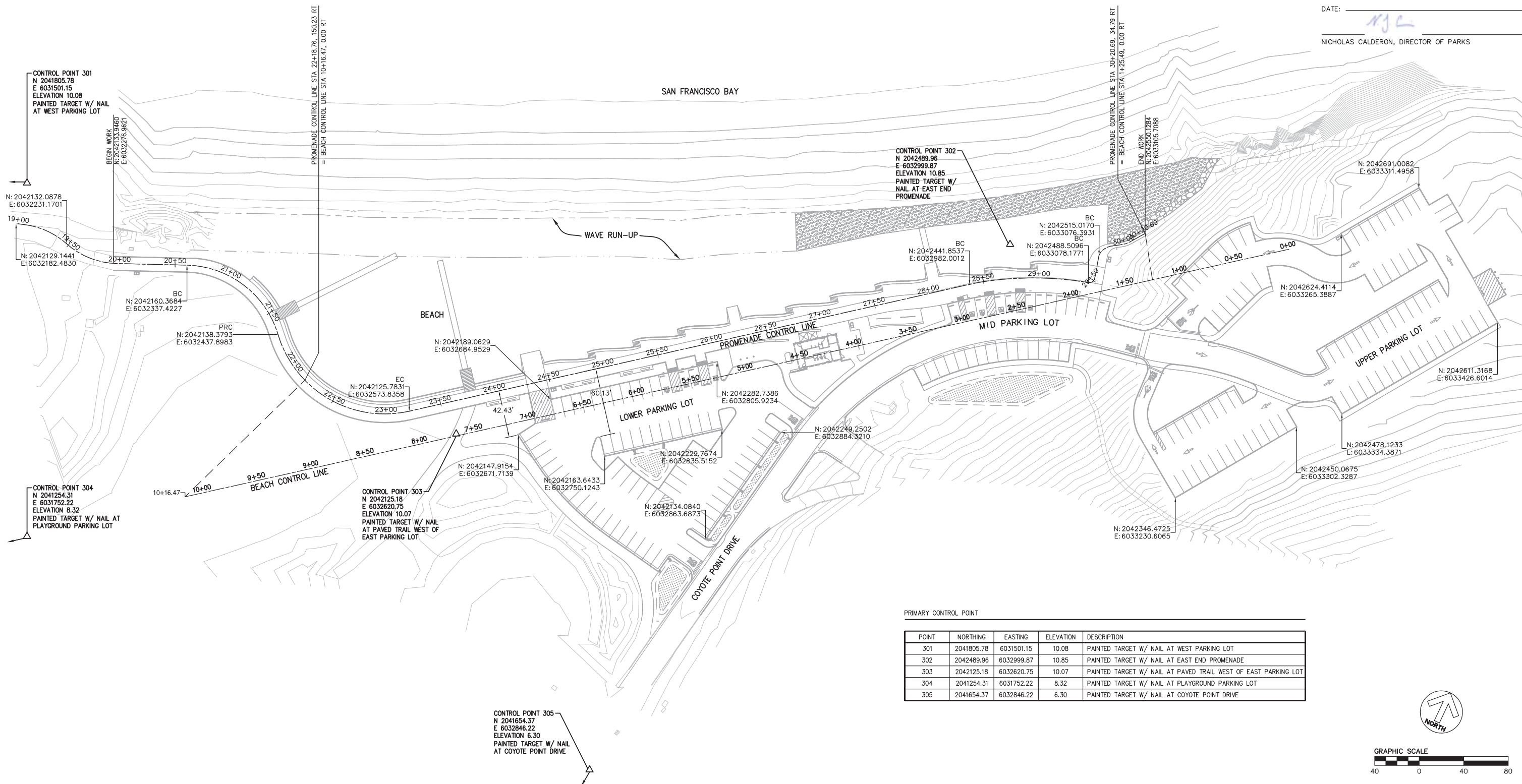

PRIMARY CONTROL POINT

POINT	NORTHING	EASTING	ELEVATION	DESCRIPTION
301	2041805.78	6031501.15	10.08	PAINTED TARGET W/ NAIL AT WEST PARKING LOT
302	2042489.96	6032999.87	10.85	PAINTED TARGET W/ NAIL AT EAST END PROMENADE
303	2042125.18	6032620.75	10.07	PAINTED TARGET W/ NAIL AT PAVED TRAIL WEST OF EAST PARKING LOT
304	2041254.31	6031752.22	8.32	PAINTED TARGET W/ NAIL AT PLAYGROUND PARKING LOT
305	2041654.37	6032846.22	6.30	PAINTED TARGET W/ NAIL AT COYOTE POINT DRIVE

CONTROL POINT 305
N 2041654.37
E 6032846.22
ELEVATION 6.30
PAINTED TARGET W/ NAIL
AT COYOTE POINT DRIVE

APPROVED DATE:

JONATHAN TANG, PROJECT MANAGER
BKF ENGINEERS
P.E. #C67726 / EXPIRES 6-30-2021

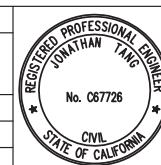

BKF
ENGINEERS / SURVEYORS / PLANNERS
255 SHORELINE DRIVE, SUITE 200
REDWOOD CITY, CA 94065
(650) 482-6300

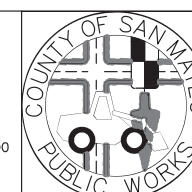

DESIGNED BY: MD	COYOTE POINT RECREATION AREA EASTERN PROMENADE REJUVENATION PROJECT CONTROL LINE PLAN	SCALE: 1"=50'
CHECKED BY: JT		DATE: 4/9/2020
DRAWN BY: AG	JAMES C. PORTER, DIRECTOR OF PUBLIC WORKS SAN MATEO COUNTY	555 COUNTY CENTER, 5th FLOOR REDWOOD CITY, CALIFORNIA 94063
REVISION	DATE	FILE NO.: E4948
FOR REDUCED PLANS ORIGINAL SCALE IS IN INCHES		OP-2 SHEET 5 OF 59

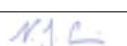

APPROVED: _____
DATE: 12/4/2020

JAMES C. PORTER, DIRECTOR OF PUBLIC WORKS
R. C. E. # 48056 / EXPIRES 12-31-2021

12/4/2020
DATE: 
NICHOLAS CALDERON, DIRECTOR OF PARKS

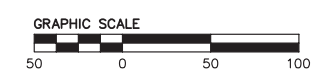
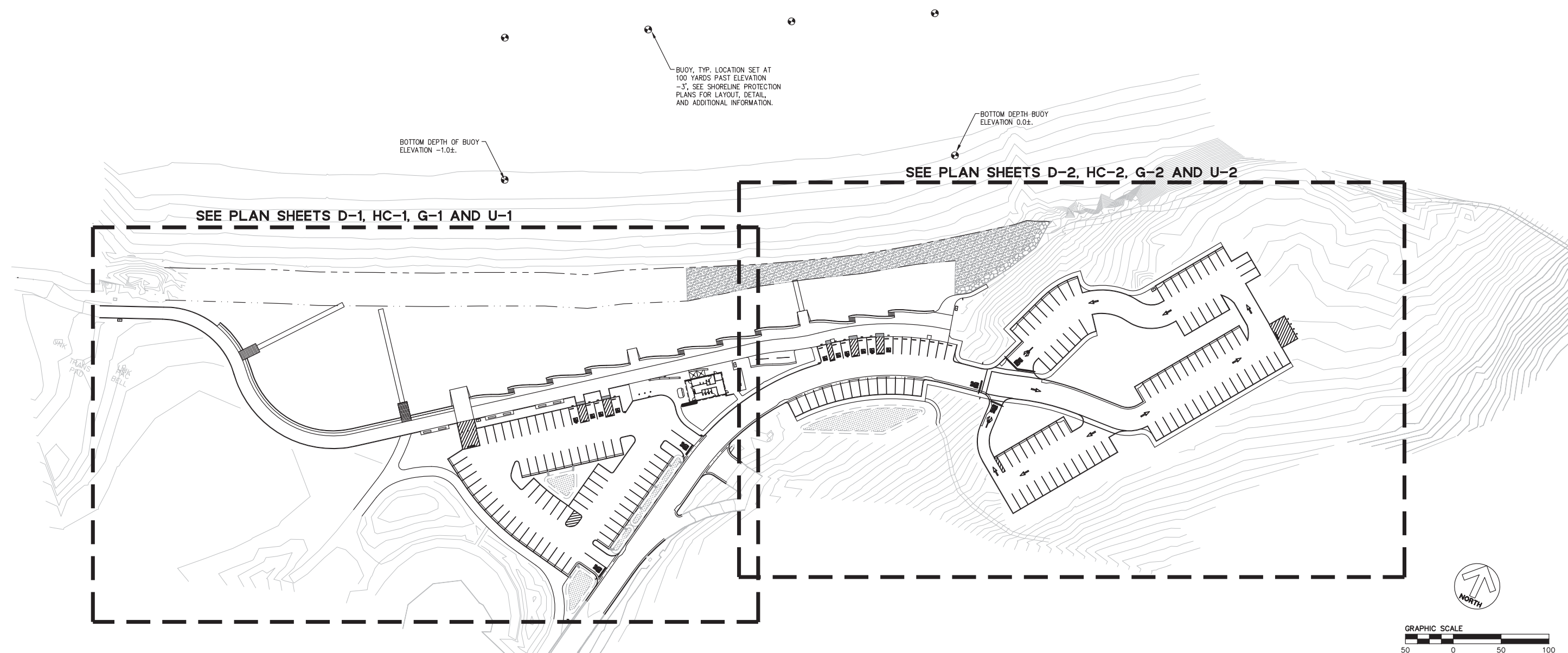
SAN FRANCISCO BAY



APPROVED DATE: _____

JONATHAN TANG, PROJECT MANAGER
BKF ENGINEERS
P.E. #C67726 / EXPIRES 6-30-2021



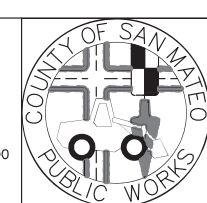

BKF
ENGINEERS / SURVEYORS / PLANNERS
255 SHORELINE DRIVE, SUITE 200
REDWOOD CITY, CA 94065
(650) 482-6300

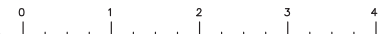

		DESIGNED BY: MD	COYOTE POINT RECREATION AREA EASTERN PROMENADE REJUVENATION PROJECT KEYMAP		SCALE: 1"=50'
		CHECKED BY: JT			DATE: 4/9/2020
		DRAWN BY: AG			FILE NO.: E4948
		JAMES C. PORTER, DIRECTOR OF PUBLIC WORKS SAN MATEO COUNTY		555 COUNTY CENTER, 5th FLOOR REDWOOD CITY, CALIFORNIA 94063	
REVISION		DATE			
		FOR REDUCED PLANS ORIGINAL SCALE IS IN INCHES			
				OP-3 SHEET 6 OF 59	

K:\2019\150141_Coyote Point Eastern Promenade\DWG\SHEETS\100% OP-3.dwg
DATE: 04-09-20
DRAWING NAME:
PLOT TIME:

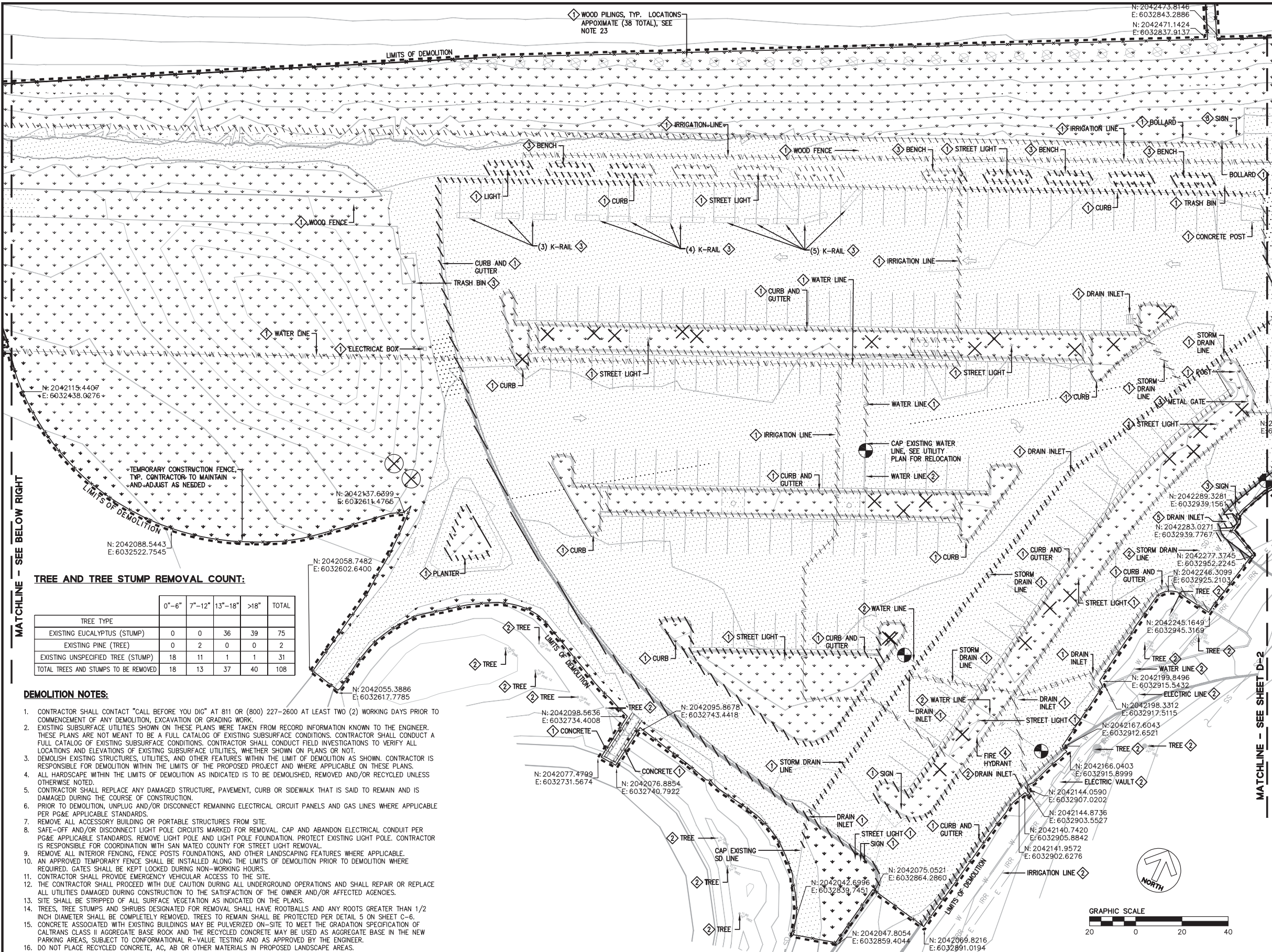
K:\2019\150141_Coyote Point Eastern Promenade\DWG\DEMOLITION\01.DWG
DATE: 06-09-20
DRAWING NAME:
PLOT TIME:



TREE AND TREE STUMP REMOVAL COUNT:

TREE TYPE	0'-6"	7'-12"	13'-18"	>18"	TOTAL
EXISTING EUCALYPTUS (STUMP)	0	0	36	39	75
EXISTING PINE (TREE)	0	2	0	0	2
EXISTING UNSPECIFIED TREE (STUMP)	18	11	1	1	31
TOTAL TREES AND STUMPS TO BE REMOVED	18	13	37	40	108

DEMOLITION NOTES:

- CONTRACTOR SHALL CONTACT "CALL BEFORE YOU DIG" AT 811 OR (800) 227-2600 AT LEAST TWO (2) WORKING DAYS PRIOR TO COMMENCEMENT OF ANY DEMOLITION, EXCAVATION OR GRADING WORK.
- EXISTING SUBSURFACE UTILITIES SHOWN ON THESE PLANS WERE TAKEN FROM RECORD INFORMATION KNOWN TO THE ENGINEER. THESE PLANS ARE NOT MEANT TO BE A FULL CATALOG OF EXISTING SUBSURFACE CONDITIONS. CONTRACTOR SHALL CONDUCT A FULL CATALOG OF EXISTING SUBSURFACE CONDITIONS. CONTRACTOR SHALL CONDUCT FIELD INVESTIGATIONS TO VERIFY ALL LOCATIONS AND ELEVATIONS OF EXISTING SUBSURFACE UTILITIES, WHETHER SHOWN ON PLANS OR NOT.
- DEMOLISH EXISTING STRUCTURES, UTILITIES, AND OTHER FEATURES WITHIN THE LIMIT OF DEMOLITION AS SHOWN. CONTRACTOR IS RESPONSIBLE FOR DEMOLITION WITHIN THE LIMITS OF THE PROPOSED PROJECT AND WHERE APPLICABLE ON THESE PLANS.
- ALL HARDSCAPE WITHIN THE LIMITS OF DEMOLITION AS INDICATED IS TO BE DEMOLISHED, REMOVED AND/OR RECYCLED UNLESS OTHERWISE NOTED.
- CONTRACTOR SHALL REPLACE ANY DAMAGED STRUCTURE, PAVEMENT, CURB OR SIDEWALK THAT IS SAID TO REMAIN AND IS DAMAGED DURING THE COURSE OF CONSTRUCTION.
- PRIOR TO DEMOLITION, UNPLUG AND/OR DISCONNECT REMAINING ELECTRICAL CIRCUIT PANELS AND GAS LINES WHERE APPLICABLE PER PG&E APPLICABLE STANDARDS.
- REMOVE ALL ACCESSORY BUILDING OR PORTABLE STRUCTURES FROM SITE.
- SAFE-OFF AND/OR DISCONNECT LIGHT POLE CIRCUITS MARKED FOR REMOVAL. CAP AND ABANDON ELECTRICAL CONDUIT PER PG&E APPLICABLE STANDARDS. REMOVE LIGHT POLE AND LIGHT POLE FOUNDATION. PROTECT EXISTING LIGHT POLE. CONTRACTOR IS RESPONSIBLE FOR COORDINATION WITH SAN MATEO COUNTY FOR STREET LIGHT REMOVAL.
- REMOVE ALL INTERIOR FENCING, FENCE POSTS FOUNDATIONS, AND OTHER LANDSCAPING FEATURES WHERE APPLICABLE.
- AN APPROVED TEMPORARY FENCE SHALL BE INSTALLED ALONG THE LIMITS OF DEMOLITION PRIOR TO DEMOLITION WHERE REQUIRED. GATES SHALL BE KEPT LOCKED DURING NON-WORKING HOURS.
- CONTRACTOR SHALL PROVIDE EMERGENCY VEHICULAR ACCESS TO THE SITE.
- THE CONTRACTOR SHALL PROCEED WITH DUE CAUTION DURING ALL UNDERGROUND OPERATIONS AND SHALL REPAIR OR REPLACE ALL UTILITIES DAMAGED DURING CONSTRUCTION TO THE SATISFACTION OF THE OWNER AND/OR AFFECTED AGENCIES.
- SITE SHALL BE STRIPPED OF ALL SURFACE VEGETATION AS INDICATED ON THE PLANS.
- TREES, TREE STUMPS AND SHRUBS DESIGNATED FOR REMOVAL SHALL HAVE ROOTBALLS AND ANY ROOTS GREATER THAN 1/2 INCH DIAMETER SHALL BE COMPLETELY REMOVED. TREES TO REMAIN SHALL BE PROTECTED PER DETAIL 5 ON SHEET C-6.
- CONCRETE ASSOCIATED WITH EXISTING BUILDINGS MAY BE PULVERIZED ON-SITE TO MEET THE GRADATION SPECIFICATION OF CALTRANS CLASS II AGGREGATE BASE ROCK AND THE RECYCLED CONCRETE MAY BE USED AS AGGREGATE BASE IN THE NEW PARKING AREAS, SUBJECT TO CONFORMATIONAL R-VALUE TESTING AND AS APPROVED BY THE ENGINEER.
- DO NOT PLACE RECYCLED CONCRETE, AC, AB OR OTHER MATERIALS IN PROPOSED LANDSCAPE AREAS.
- CONTRACTOR SHALL PROTECT ALL TREES NOT INDICATED TO BE REMOVED. NOTIFY THE ENGINEER AND COUNTY OF ANY CONDITIONS WHERE GRADE AT EXISTING TREES NOT INDICATED TO BE REMOVED WILL DIFFER FROM EXISTING BY MORE THAN 18 INCHES.
- CONTRACTOR TO VERIFY WATER LINE LOCATION AND IF ACTIVE PRIOR TO REMOVAL. IF WATER LINE IS ACTIVE, CONTRACTOR TO CONTACT THE ENGINEER FOR FURTHER DIRECTION.
- CONTRACTOR TO COORDINATE WITH COUNTY FOR EXTENTS OF FENCE AND K-RAIL REMOVAL.
- LIGHTS SHOWN TO BE REMOVED SHALL BE SALVAGED AND RETURNED TO THE COUNTY.
- PEDESTRIANS TO BE ROUTED OUTSIDE AND AROUND CONSTRUCTION WORK AREA. CONTRACTOR TO COORDINATE WITH COUNTY.
- SEE IRRIGATION PLANS FOR IRRIGATION LINE REMOVAL, CAPPING AND CONNECTIONS.
- EXISTING WOOD PILINGS TO BE CUT 3 FEET BELOW EXISTING GROUND DURING LOW TIDE.
- BOTTOM DEPTH OF FIRST BUOYS ARE AT ELEVATION 0.0±.

APPROVED DATE:

Jonathan Tang
JONATHAN TANG, PROJECT MANAGER

BKF ENGINEERS

P.E. #C67726 / EXPIRES 6-30-2021



255 SHORELINE DRIVE, SUITE 200
REDWOOD CITY, CA 94065
(650) 482-6300

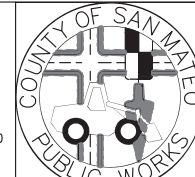

DESIGNED BY: MD	CHECKED BY: JT
DRAWN BY: AG	REVISION
JAMES C. PORTER, DIRECTOR OF PUBLIC WORKS	DATE
SAN MATEO COUNTY	

COYOTE POINT RECREATION AREA
EASTERN PROMENADE REJUVENATION PROJECT
DEMOLITION PLAN

SCALE: 1" = 20'

DATE: 4/9/2020

FILE NO.: E4948

555 COUNTY CENTER, 5th FLOOR
REDWOOD CITY, CALIFORNIA 94063

FOR REDUCED PLANS
ORIGINAL SCALE IS IN INCHES

0 1 2 3 4

D-1
SHEET 7 OF 59



APPROVED:

DATE: 12/4/2020

JAMES C. PORTER, DIRECTOR OF PUBLIC WORKS
R. C. E. # 48056 / EXPIRES 12-31-2021

12/4/2020

DATE:

NICHOLAS CALDERON, DIRECTOR OF PARKS

DEMOLITION SYMBOLS:

- TO BE REMOVED.
 - TO REMAIN, PROTECT IN PLACE.
 - TO BE REMOVED AND SALVAGED. ITEMS TO BE STORED AT LOCATION AND UNDER DIRECTION OF THE COUNTY.
 - TO BE RELOCATED. SEE PLANS FOR LOCATION.
 - ADJUST TO GRADE.
- UTILITY POTHOLE LOCATION

DEMOLITION LEGEND:

- HARDSCAPE TO BE DEMOLISHED AND REMOVED
(INCLUDING AC PAVEMENT, AB, SIDEWALK, MISC. CONCRETE; 1.5'±)
- LANDSCAPE TO BE DEMOLISHED AND REMOVED
(INCLUDING SAND, BARK, SHRUB, MISC. VEGETATION)
- BUILDING TO BE DEMOLISHED
- EXISTING UTILITY TO BE DEMOLISHED AND REMOVED
- EXISTING CURB TO BE DEMOLISHED AND REMOVED
- LIMITS OF DEMOLITION
- TREE TO BE REMOVED, CONFIRM WITH COUNTY AND ENGINEER PRIOR TO REMOVAL
- TREE REMOVED BY OTHERS. CONTRACTOR TO REMOVE TREE STUMP, CONFIRM WITH COUNTY AND ENGINEER PRIOR TO REMOVAL

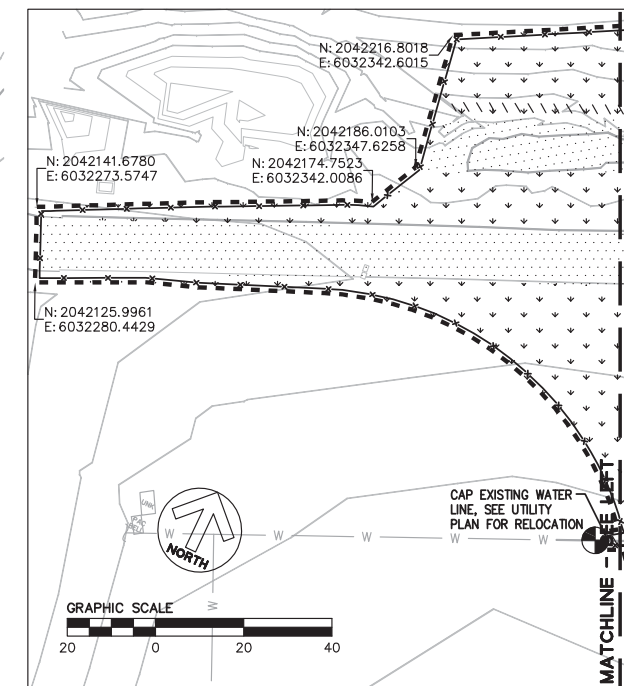

K:\2019\150141_Coyote Point Eastern Promenade\DWG\DEMOLITION\02.DWG
DATE: 06-09-20
DRAWING NAME:
PLOT TIME:

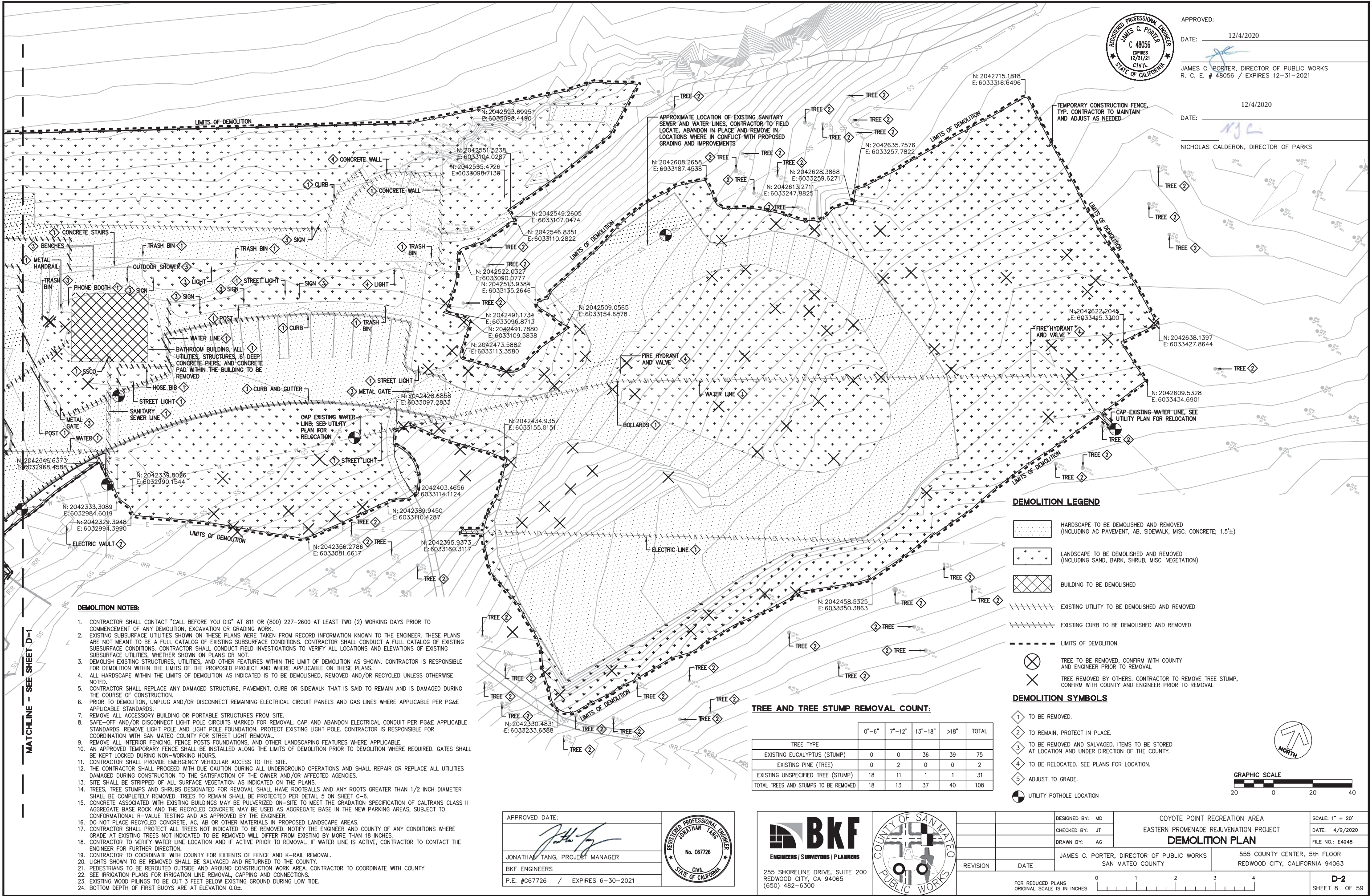

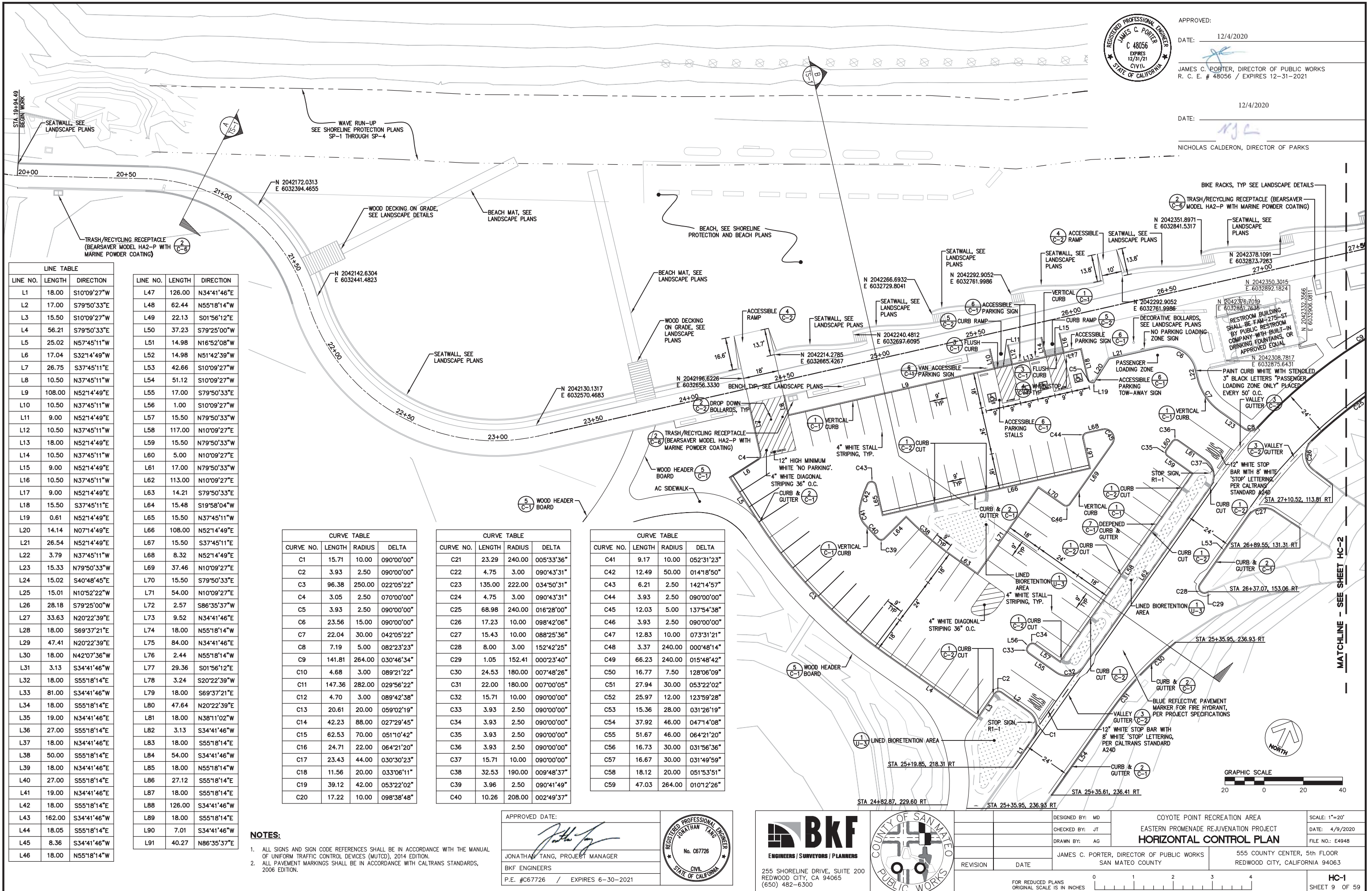



APPROVED: DATE: 12/4/2020
JAMES C. PORTER, DIRECTOR OF PUBLIC WORKS
R. C. E. # 48056 / EXPIRES 12-31-2021

12/4/2020
DATE: 12/4/2020
NICHOLAS CALDERON, DIRECTOR OF PARKS

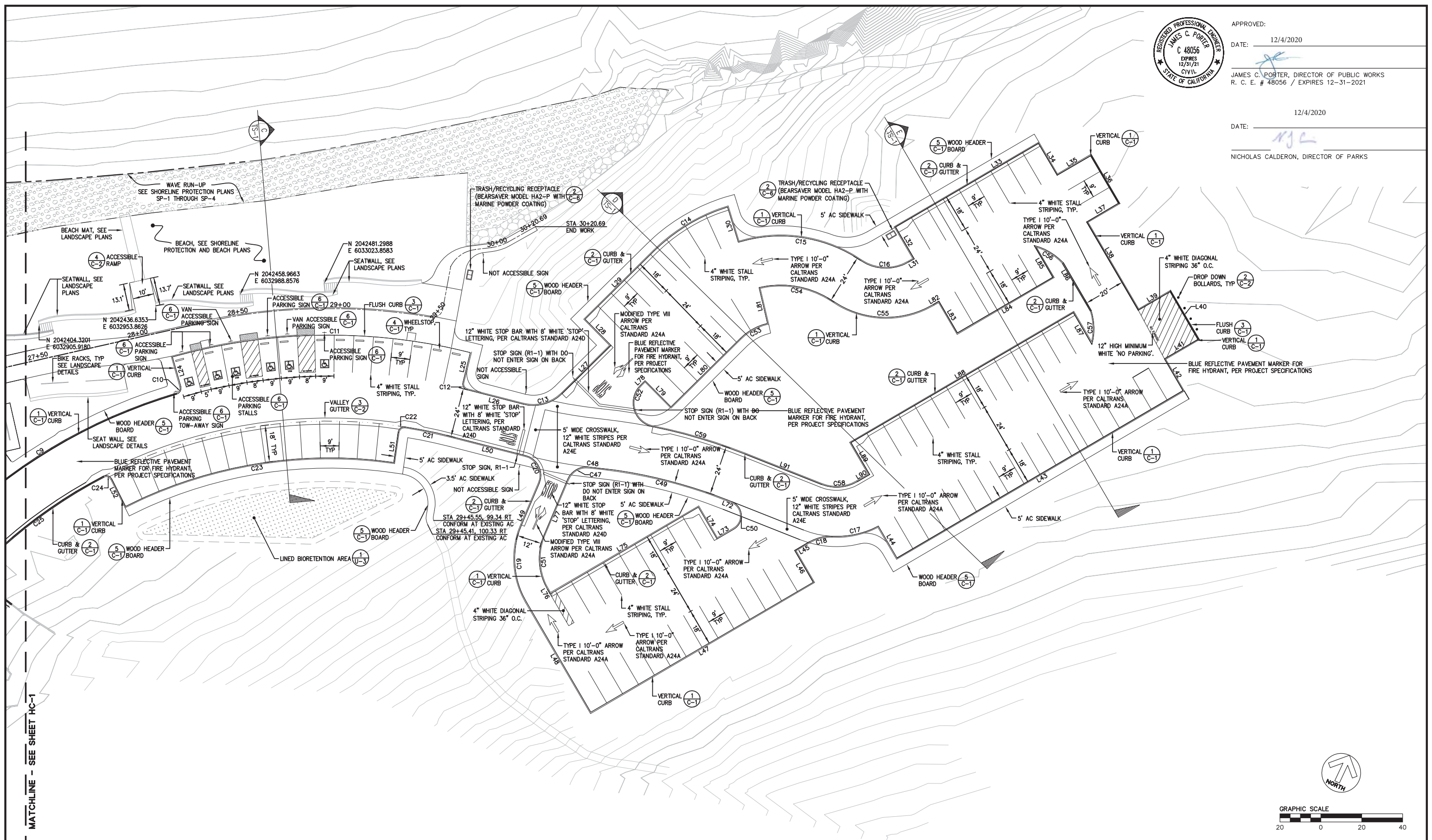

MATCHLINE - SEE SHEET HC-1

APPROVED DATE: 4/9/2020
JONATHAN TANG, PROJECT MANAGER
BKF ENGINEERS
P.E. #C67726 / EXPIRES 6-30-2021

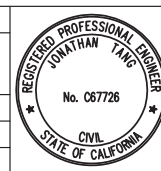

BKF
ENGINEERS / SURVEYORS / PLANNERS
255 SHORELINE DRIVE, SUITE 200
REDWOOD CITY, CA 94065
(650) 482-6300

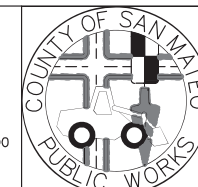

DESIGNED BY: MD	COYOTE POINT RECREATION AREA		SCALE: 1"=20'
CHECKED BY: JT	EASTERN PROMENADE REJUVENATION PROJECT		DATE: 4/9/2020
DRAWN BY: AG	HORIZONTAL CONTROL PLAN		FILE NO.: E4948
REVISION	DATE	JAMES C. PORTER, DIRECTOR OF PUBLIC WORKS SAN MATEO COUNTY	555 COUNTY CENTER, 5th FLOOR REDWOOD CITY, CALIFORNIA 94063
FOR REDUCED PLANS ORIGINAL SCALE IS IN INCHES			HC-2 SHEET 10 OF 59



APPROVED: _____
DATE: 12/4/2020
JAMES C. PORTER, DIRECTOR OF PUBLIC WORKS
R. C. E. # 48056 / EXPIRES 12-31-2021

12/4/2020
DATE: _____
NICHOLAS CALDERON, DIRECTOR OF PARKS

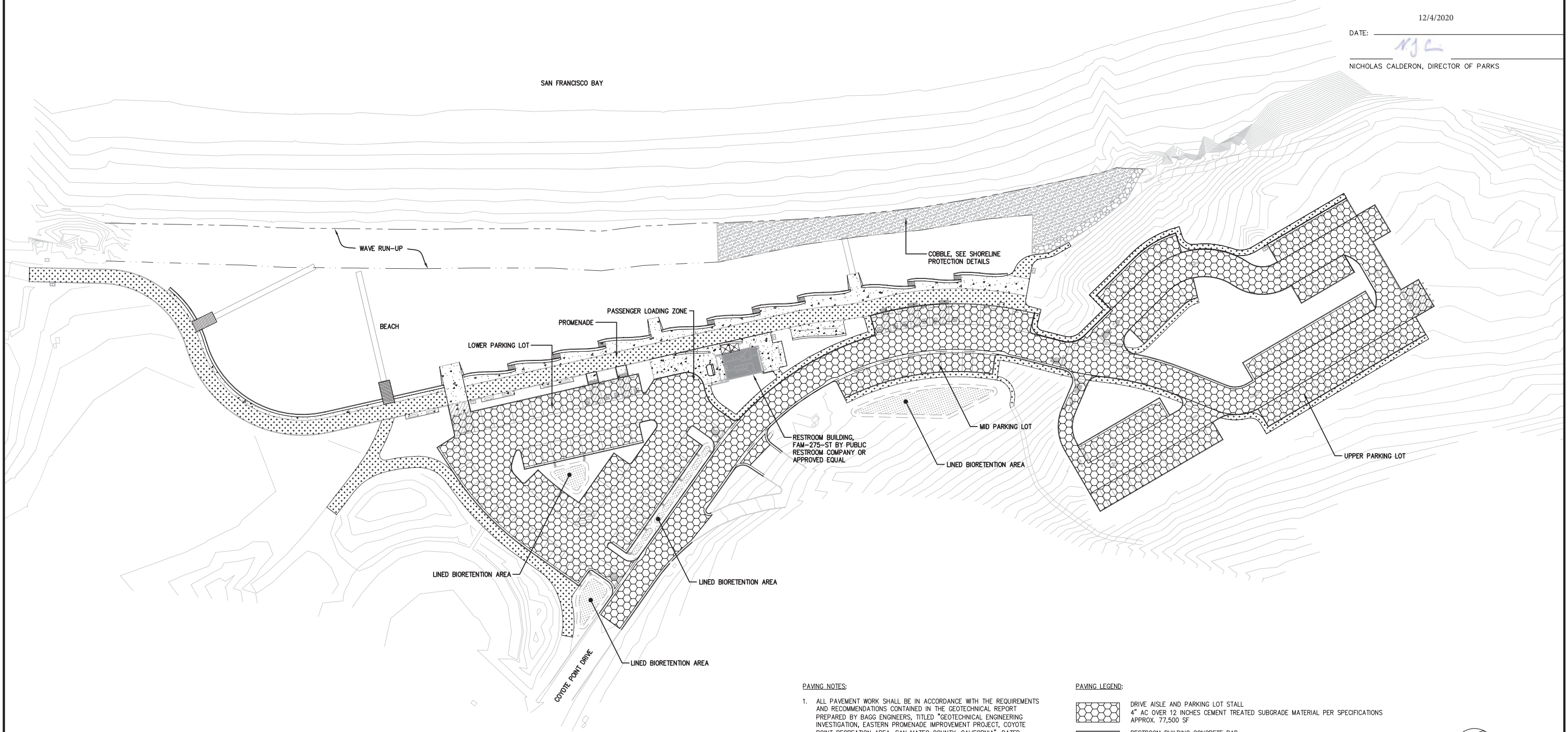

PAVING NOTES:

1. ALL PAVEMENT WORK SHALL BE IN ACCORDANCE WITH THE REQUIREMENTS AND RECOMMENDATIONS CONTAINED IN THE GEOTECHNICAL REPORT PREPARED BY BAGG ENGINEERS, TITLED "GEOTECHNICAL ENGINEERING INVESTIGATION, EASTERN PROMENADE IMPROVEMENT PROJECT, COYOTE POINT RECREATION AREA, SAN MATEO COUNTY, CALIFORNIA", DATED AUGUST 2015.
2. ALL PAVEMENT WORK SHALL BE IN ACCORDANCE WITH THE REQUIREMENTS AND RECOMMENDATIONS CONTAINED IN THE REVISED PAVEMENT RECOMMENDATIONS PREPARED BY BAGG ENGINEERS, DATED MARCH 2020.

PAVING LEGEND:

- DRIVE AISLE AND PARKING LOT STALL
4" AC OVER 12 INCHES CEMENT TREATED SUBGRADE MATERIAL PER SPECIFICATIONS
APPROX. 77,500 SF
- RESTROOM BUILDING CONCRETE PAD
PAD PREPARATION PER DETAIL 1, SHEET C-5
APPROX. 1875 SF
- CONCRETE SIDEWALK
4" PCC OVER 4" CLASS II AB, PER DETAIL 8, SHEET C-1
APPROX. 10,000 SF
- ASPHALT SIDEWALK
1.5" AC OVER 4" CLASS II AB
APPROX. 21,500 SF

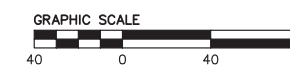

APPROVED DATE:	
JONATHAN TANG, PROJECT MANAGER	
BKF ENGINEERS	
P.E. #C67726 / EXPIRES 6-30-2021	

BKF
ENGINEERS / SURVEYORS / PLANNERS

255 SHORELINE DRIVE, SUITE 200
REDWOOD CITY, CA 94065
(650) 482-6300

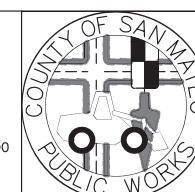

DESIGNED BY: MD	COYOTE POINT RECREATION AREA		SCALE: 1"=40'
CHECKED BY: JT	EASTERN PROMENADE REJUVENATION PROJECT		DATE: 4/9/2020
DRAWN BY: AG	PAVING PLAN		FILE NO.: E4948
JAMES C. PORTER, DIRECTOR OF PUBLIC WORKS SAN MATEO COUNTY		555 COUNTY CENTER, 5th FLOOR REDWOOD CITY, CALIFORNIA 94063	
REVISION	DATE	FOR REDUCED PLANS ORIGINAL SCALE IS IN INCHES	
		0 1 2 3 4	
		PV-1 SHEET 11 OF 59	



APPROVED: _____
DATE: 12/4/2020
JAMES C. PORTER, DIRECTOR OF PUBLIC WORKS
R. C. E. # 48056 / EXPIRES 12-31-2021

12/4/2020
DATE: _____
NICHOLAS CALDERON, DIRECTOR OF PARKS

SAN FRANCISCO BAY

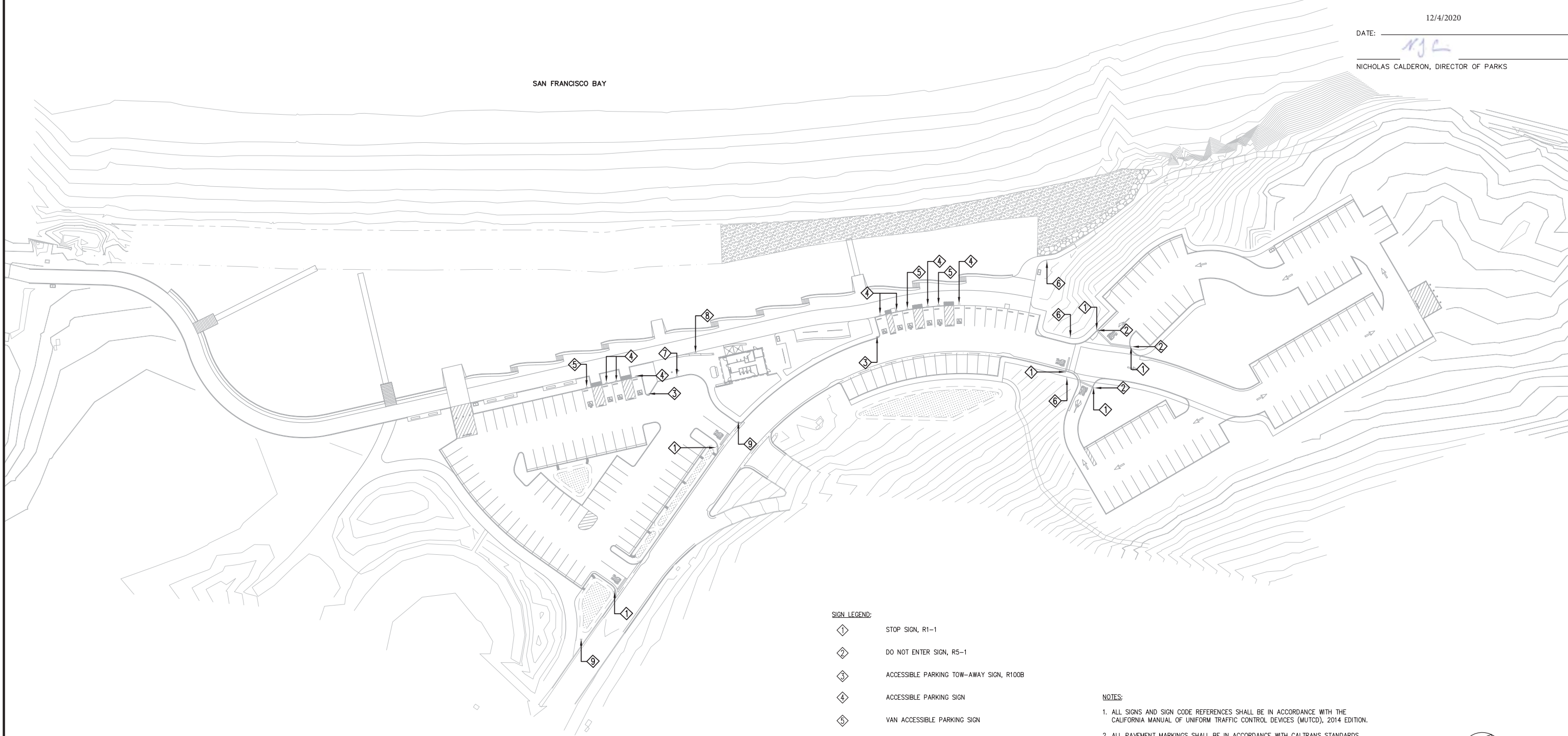

SIGN LEGEND:

- 1 STOP SIGN, R1-1
- 2 DO NOT ENTER SIGN, R5-1
- 3 ACCESSIBLE PARKING TOW-AWAY SIGN, R100B
- 4 ACCESSIBLE PARKING SIGN
- 5 VAN ACCESSIBLE PARKING SIGN
- 6 NOT ACCESSIBLE SIGN, NHE-8625
- 7 NO PARKING LOADING ZONE SIGN, R7-6
- 8 NO LIFE GUARD ON DUTY SIGN, SEE NOTE 3
- 9 POTENTIAL ENTRY SIGN LOCATION, SEE NOTE 4

NOTES:

1. ALL SIGNS AND SIGN CODE REFERENCES SHALL BE IN ACCORDANCE WITH THE CALIFORNIA MANUAL OF UNIFORM TRAFFIC CONTROL DEVICES (MUTCD), 2014 EDITION.
2. ALL PAVEMENT MARKINGS SHALL BE IN ACCORDANCE WITH CALTRANS STANDARDS, 2006 EDITION UNLESS APPROVED OTHERWISE BY THE ENGINEER.
3. "NO LIFE GUARD ON DUTY" SIGNAGE TO BE FURNISHED AND PROVIDED BY THE COUNTY. CONTRACTOR TO INSTALL SIGN POST, POST FOUNDATION AND AFFIX SIGN TO POST. SIGN LOCATIONS TO BE DETERMINED AND CONFIRMED BY THE COUNTY.
4. ENTRY SIGNS TO BE FURNISHED AND PROVIDED BY THE COUNTY. LOCATIONS TO BE DETERMINED AND CONFIRMED BY THE COUNTY.



APPROVED DATE:	
JONATHAN TANG, PROJECT MANAGER	
BKF ENGINEERS	
P.E. #C67726 / EXPIRES 6-30-2021	

BKF
ENGINEERS / SURVEYORS / PLANNERS
255 SHORELINE DRIVE, SUITE 200
REDWOOD CITY, CA 94065
(650) 482-6300

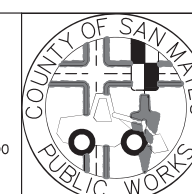

DESIGNED BY: MD	COYOTE POINT RECREATION AREA EASTERN PROMENADE REJUVENATION PROJECT SIGNAGE PLAN	SCALE: 1"=40'
CHECKED BY: JT		DATE: 4/9/2020
DRAWN BY: AG		FILE NO.: E4948
JAMES C. PORTER, DIRECTOR OF PUBLIC WORKS SAN MATEO COUNTY		555 COUNTY CENTER, 5th FLOOR REDWOOD CITY, CALIFORNIA 94063
REVISION	DATE	
FOR REDUCED PLANS ORIGINAL SCALE IS IN INCHES		
0 1 2 3 4		
SI-1 SHEET 12 OF 59		



APPROVED: _____
DATE: 12/4/2020
JAMES C. PORTER, DIRECTOR OF PUBLIC WORKS
R. C. E. # 48056 / EXPIRES 12-31-2021

12/4/2020
DATE: _____
NICHOLAS CALDERON, DIRECTOR OF PARKS

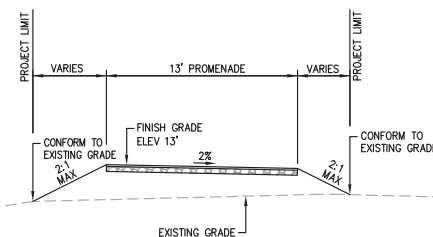

SECTION A-A
SCALE: 1"=6'

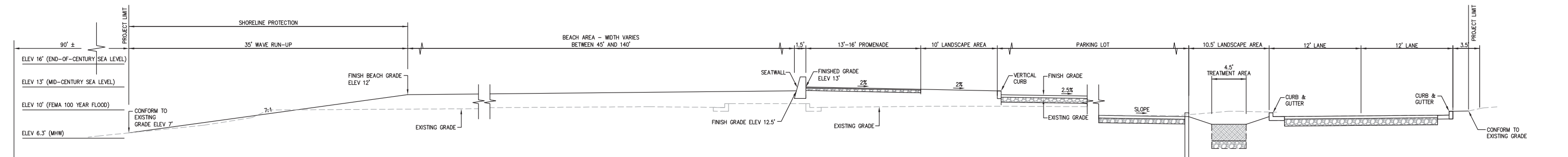

SECTION B-B
SCALE: 1"=6'

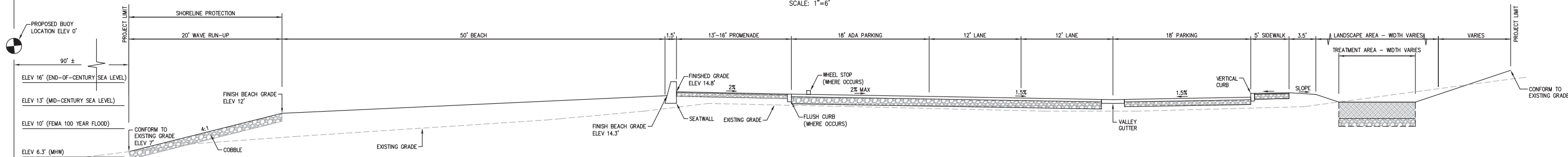

SECTION C-C
SCALE: 1"=6'

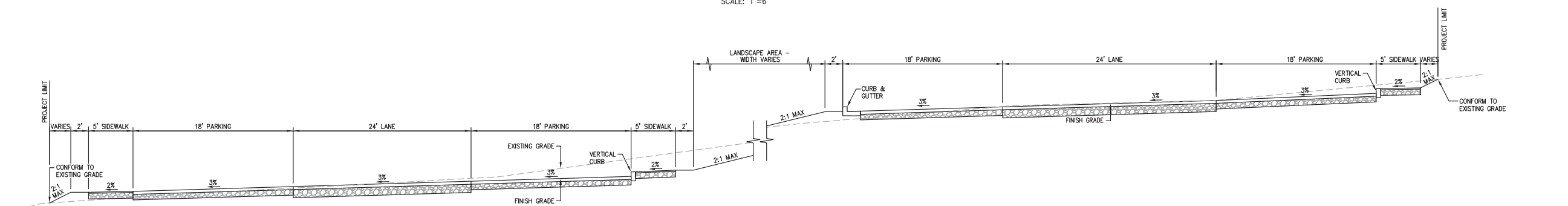

SECTION D-D
SCALE: 1"=6'

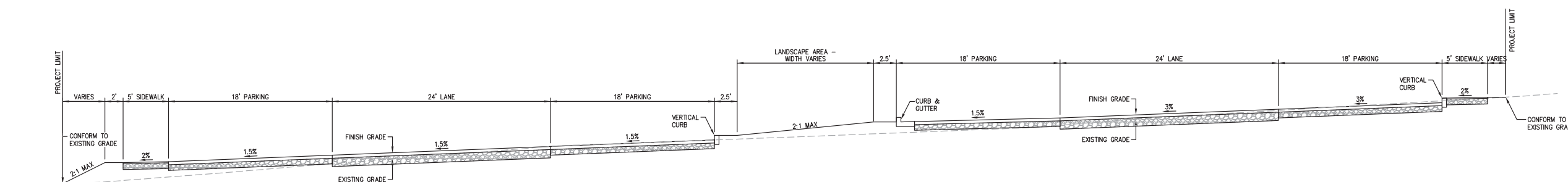

SECTION E-E
SCALE: 1"=6'

NOTES:
1. FOR PAVEMENT SECTIONS, REFER TO SHEET PV-1.

APPROVED DATE: _____
JONATHAN TANG, PROJECT MANAGER
BKF ENGINEERS
P.E. #C67726 / EXPIRES 6-30-2021

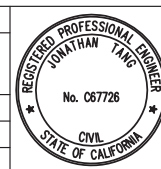

BKF
ENGINEERS / SURVEYORS / PLANNERS
255 SHORELINE DRIVE, SUITE 200
REDWOOD CITY, CA 94065
(650) 482-6300

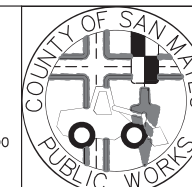

T E O		DESIGNED BY: MD	COYOTE POINT RECREATION AREA EASTERN PROMENADE REJUVENATION PROJECT TYPICAL CROSS SECTIONS	SCALE: AS SHOWN
		CHECKED BY: JT		DATE: 4/9/2020
		DRAWN BY: AG		FILE NO.: E4948
		JAMES C. PORTER, DIRECTOR OF PUBLIC WORKS SAN MATEO COUNTY		555 COUNTY CENTER, 5th FLOOR REDWOOD CITY, CALIFORNIA 94063
	REVISION	DATE		
	FOR REDUCED PLANS ORIGINAL SCALE IS IN INCHES			TS-1 SHEET 13 OF 59

0

1

2

3

4



APPROVED:

DATE: 12/4/2020

JAMES C. PORTER, DIRECTOR OF PUBLIC WORKS
R. C. E. # 48056 / EXPIRES 12-31-2021

12/4/2020

DATE:

NICHOLAS CALDERON, DIRECTOR OF PARKS

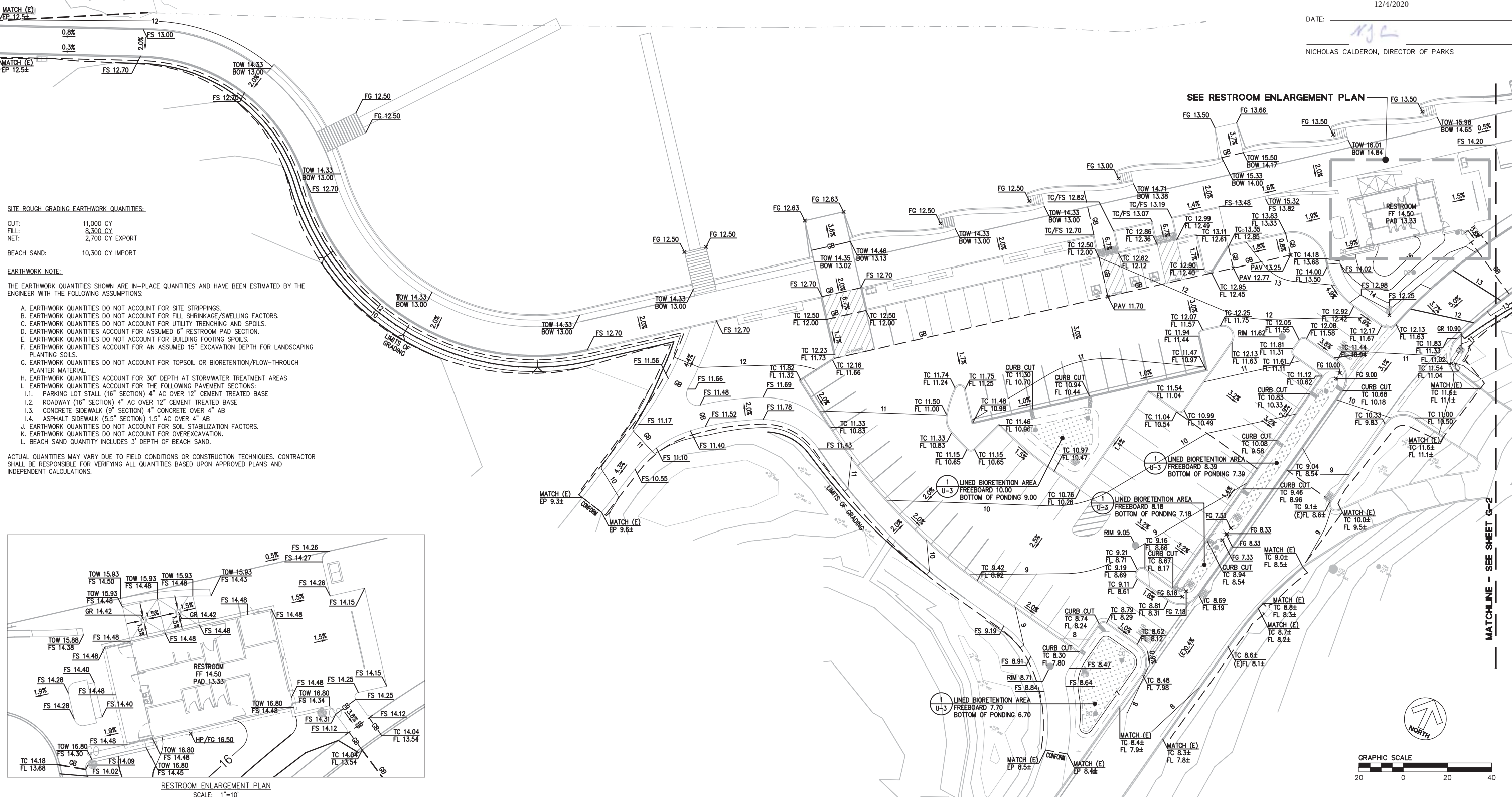

APPROVED DATE:	
JONATHAN TANG, PROJECT MANAGER	
BKF ENGINEERS	
P.E. #C67726 / EXPIRES 6-30-2021	

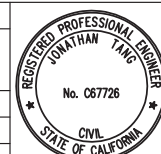

BKF
ENGINEERS / SURVEYORS / PLANNERS
255 SHORELINE DRIVE, SUITE 200
REDWOOD CITY, CA 94065
(650) 482-6300

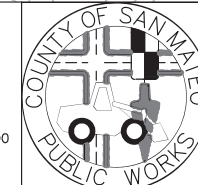

DESIGNED BY: MD	COYOTE POINT RECREATION AREA EASTERN PROMENADE REJUVENATION PROJECT GRADING AND DRAINAGE PLAN	SCALE: 1"=20'
CHECKED BY: JT		DATE: 4/9/2020
DRAWN BY: AG	JAMES C. PORTER, DIRECTOR OF PUBLIC WORKS SAN MATEO COUNTY	FILE NO.: E4948
REVISION	DATE	555 COUNTY CENTER, 5th FLOOR REDWOOD CITY, CALIFORNIA 94063
FOR REDUCED PLANS ORIGINAL SCALE IS IN INCHES		G-1 SHEET 14 OF 59

100% DESIGN SUBMITTAL - 4/9/2020

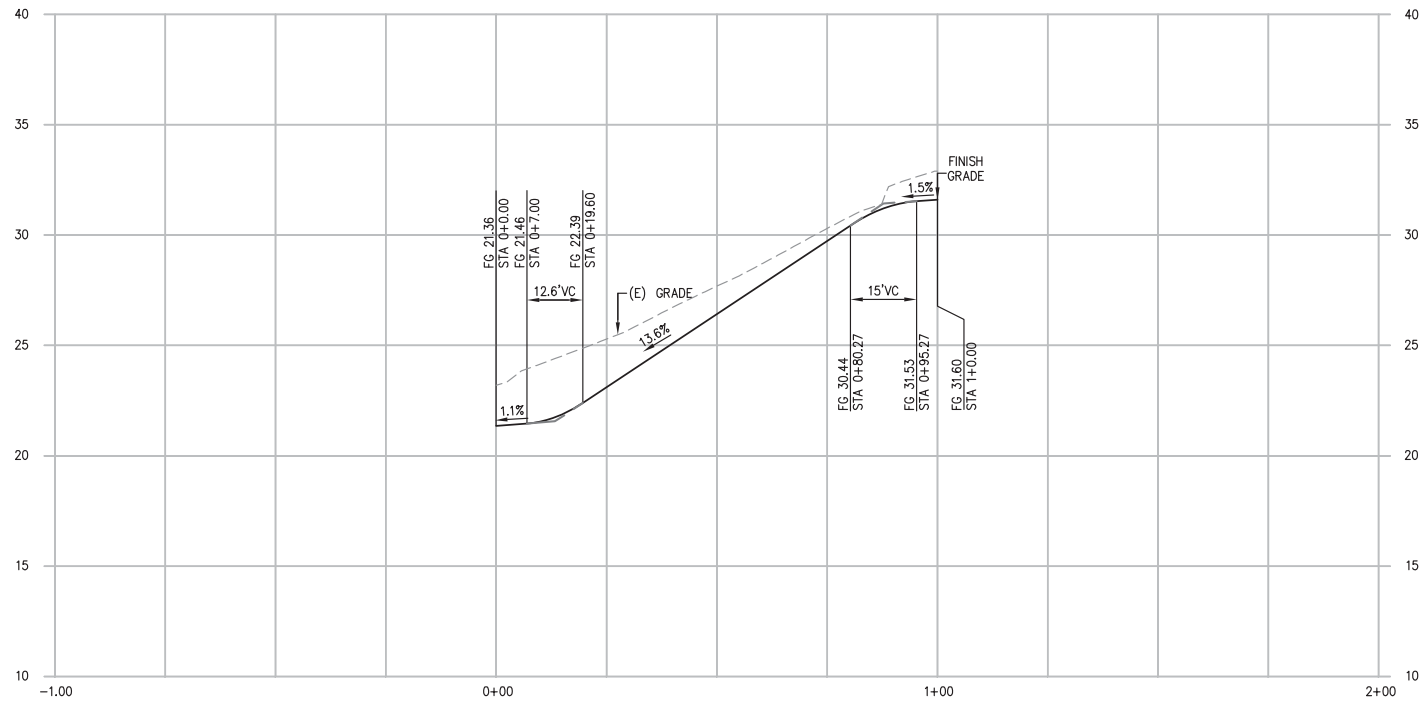

VERTICAL CURVE PROFILE-1
SCALE: 1"=20' HOR.
1"=4' VERT.

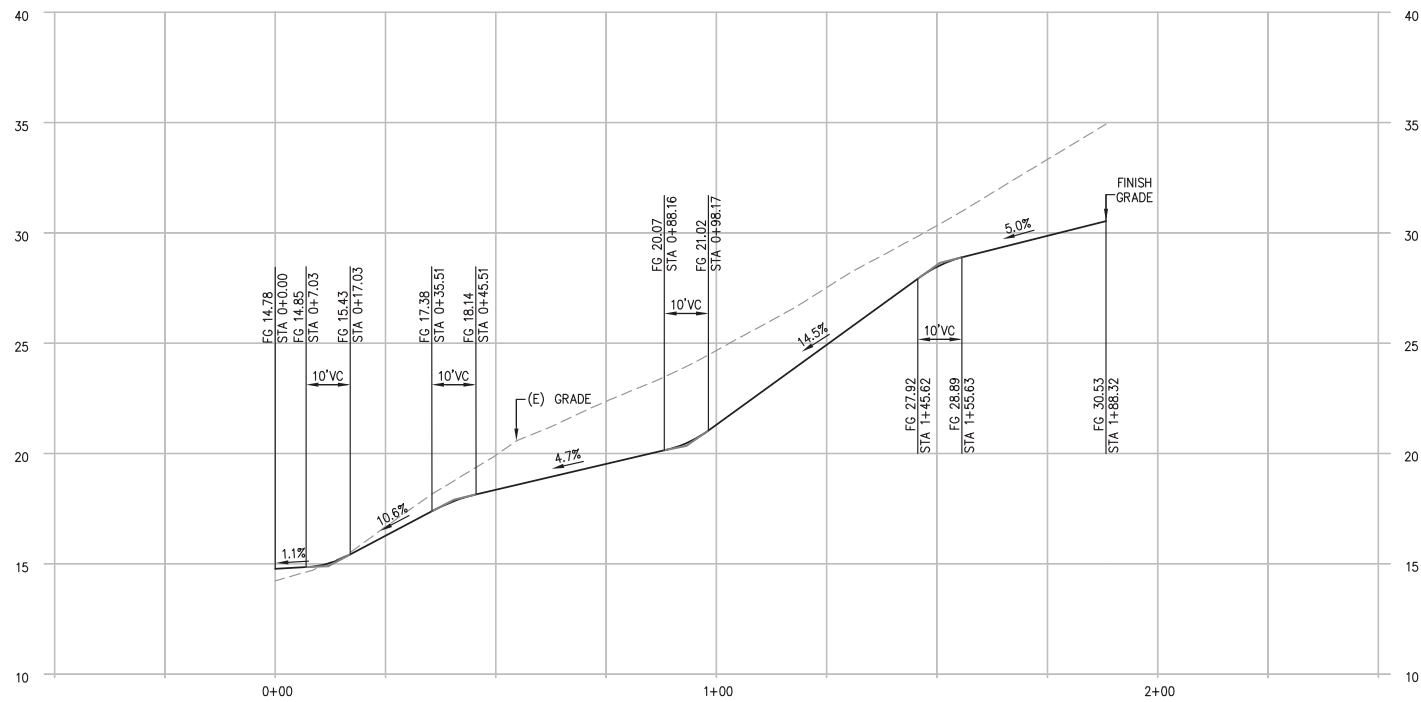

VERTICAL CURVE PROFILE-2
SCALE: 1"=20' HOR.
1"=4' VERT.

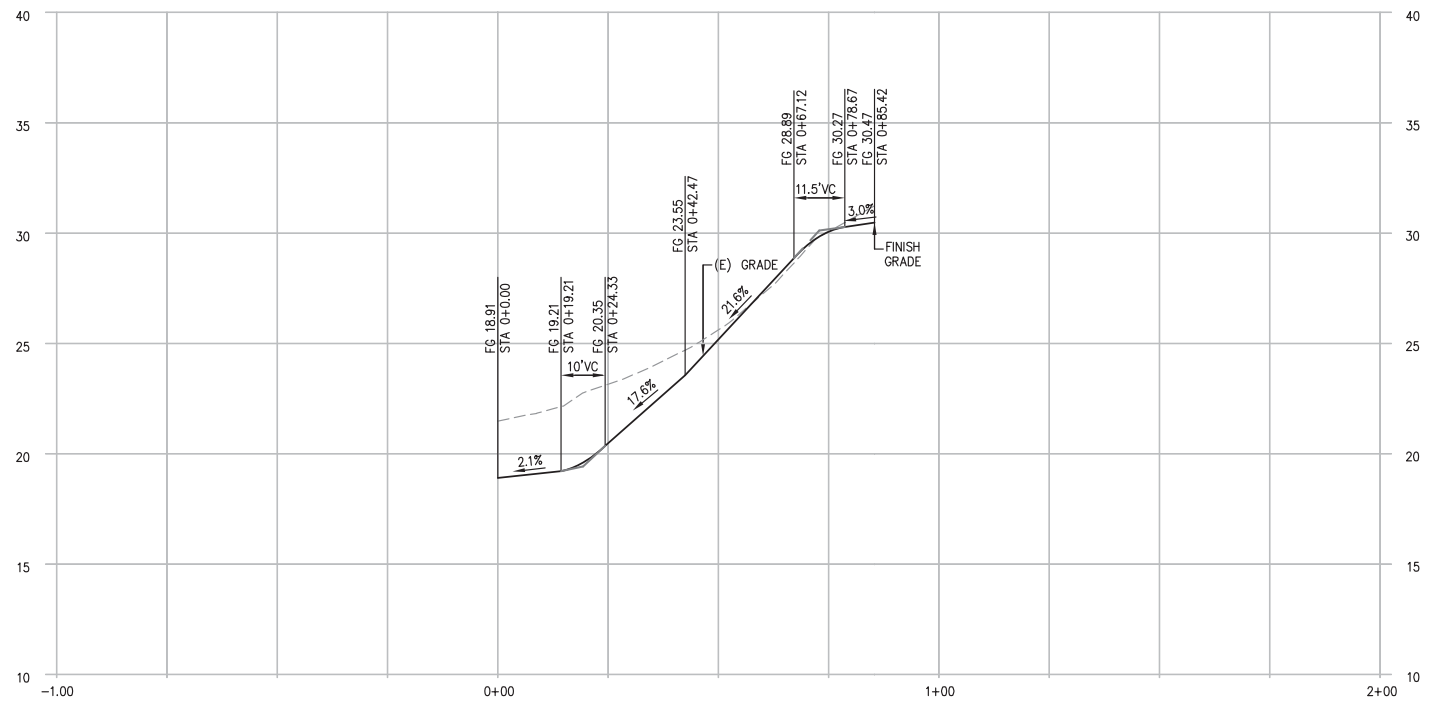

VERTICAL CURVE PROFILE-3
SCALE: 1"=20' HOR.
1"=4' VERT.



APPROVED: _____
DATE: 12/4/2020
JAMES C. PORTER, DIRECTOR OF PUBLIC WORKS
R. C. E. # 48056 / EXPIRES 12-31-2021

12/4/2020
DATE: _____
NICHOLAS CALDERON, DIRECTOR OF PARKS

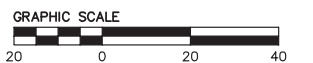

APPROVED DATE:	
JONATHAN TANG, PROJECT MANAGER	
BKF ENGINEERS	
P.E. #C67726 / EXPIRES 6-30-2021	

BKF
ENGINEERS / SURVEYORS / PLANNERS
255 SHORELINE DRIVE, SUITE 200
REDWOOD CITY, CA 94065
(650) 482-6300

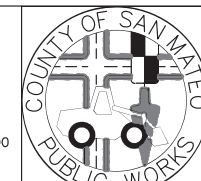

DESIGNED BY: MD	COYOTE POINT RECREATION AREA EASTERN PROMENADE REJUVENATION PROJECT VERTICAL CURVE PROFILES	SCALE: 1"=20'
CHECKED BY: JT		DATE: 4/9/2020
DRAWN BY: AG	JAMES C. PORTER, DIRECTOR OF PUBLIC WORKS SAN MATEO COUNTY	555 COUNTY CENTER, 5th FLOOR REDWOOD CITY, CALIFORNIA 94063
REVISION	DATE	FILE NO.: E4948
FOR REDUCED PLANS ORIGINAL SCALE IS IN INCHES		
		VC-1 SHEET 16 OF 59



APPROVED:

DATE: 12/4/2020

JAMES C. PORTER, DIRECTOR OF PUBLIC WORKS
R. C. E. # 48056 / EXPIRES 12-31-2021

12/4/2020

DATE:

NICHOLAS CALDERON, DIRECTOR OF PARKS

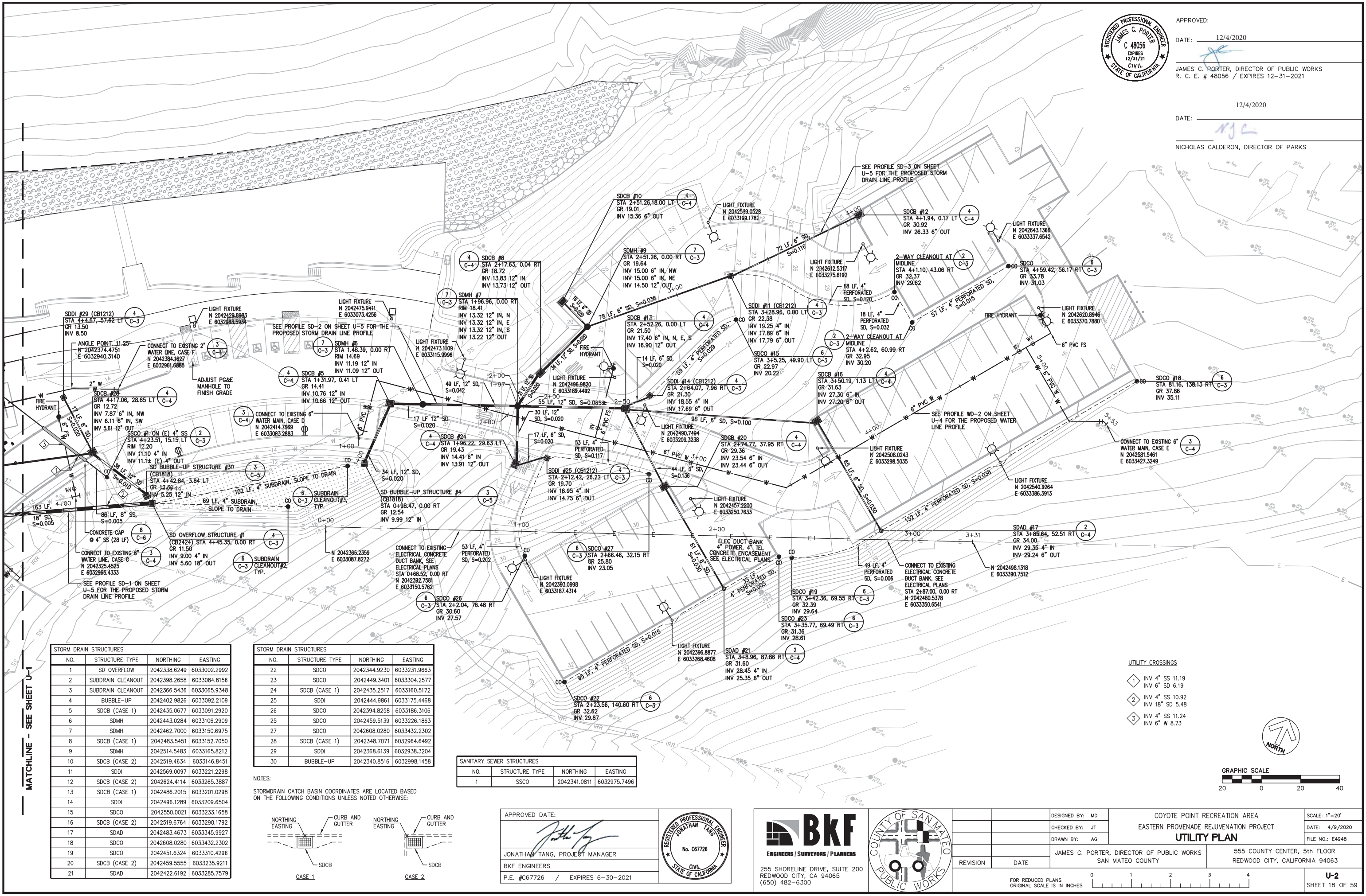

MATCHLINE - SEE SHEET U-1

STORM DRAIN STRUCTURES			
NO.	STRUCTURE TYPE	NORTHING	EASTING
1	SD OVERFLOW	2042338.6249	6033002.2992
2	SUBDRAIN CLEANOUT	2042398.2658	6033084.8156
3	SUBDRAIN CLEANOUT	2042366.5436	6033065.9348
4	BUBBLE-UP	2042402.9826	6033092.2109
5	SDCB (CASE 1)	2042435.0677	6033091.2920
6	SDMH	2042443.0284	6033106.2909
7	SDMH	2042462.7000	6033150.6975
8	SDCB (CASE 1)	2042483.5451	6033152.7050
9	SDMH	2042514.5483	6033165.8212
10	SDCB (CASE 2)	2042519.4634	6033146.8451
11	SDDI	2042569.0097	6033221.2298
12	SDCB (CASE 2)	2042624.4114	6033265.3887
13	SDCB (CASE 1)	2042486.2015	6033201.0298
14	SDDI	2042496.1289	6033209.6504
15	SDCO	2042550.0021	6033233.1658
16	SDCB (CASE 2)	2042519.6764	6033290.1792
17	SDAD	2042483.4673	6033345.9927
18	SDCO	2042608.0280	6033432.2302
19	SDCO	2042451.6324	6033310.4296
20	SDCB (CASE 2)	2042459.5555	6033235.9211
21	SDAD	2042422.6192	6033285.7579

STORM DRAIN STRUCTURES			
NO.	STRUCTURE TYPE	NORTHING	EASTING
22	SDCO	2042344.9230	6033231.9663
23	SDCO	2042449.3401	6033304.2577
24	SDCB (CASE 1)	2042435.2517	6033160.5172
25	SDDI	2042444.9861	6033175.4468
26	SDCO	2042394.8258	6033186.3106
27	SDCO	2042459.5139	6033226.1863
28	SDCO	2042608.0280	6033432.2302
29	SDCB (CASE 1)	2042348.7071	6032964.6492
30	SDDI	2042368.6139	6032938.3204
31	BUBBLE-UP	2042340.8516	6032998.1458

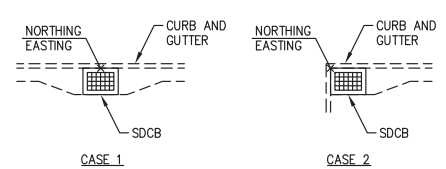
NOTES:
STORMDRAIN CATCH BASIN COORDINATES ARE LOCATED BASED ON THE FOLLOWING CONDITIONS UNLESS NOTED OTHERWISE:

SANITARY SEWER STRUCTURES			
NO.	STRUCTURE TYPE	NORTHING	EASTING
1	SSCO	2042341.0811	6032975.7496

APPROVED DATE:

JONATHAN TANG, PROJECT MANAGER
BKF ENGINEERS
P.E. #C67726 / EXPIRES 6-30-2021

ENGINEERS / SURVEYORS / PLANNERS
255 SHORELINE DRIVE, SUITE 200
REDWOOD CITY, CA 94065
(650) 482-6300

DESIGNED BY: MD	COYOTE POINT RECREATION AREA EASTERN PROMENADE REJUVENATION PROJECT UTILITY PLAN	SCALE: 1"=20'
CHECKED BY: JT		DATE: 4/9/2020
DRAWN BY: AG	JAMES C. PORTER, DIRECTOR OF PUBLIC WORKS SAN MATEO COUNTY	FILE NO.: E4948
REVISION	DATE	555 COUNTY CENTER, 5TH FLOOR REDWOOD CITY, CALIFORNIA 94063
FOR REDUCED PLANS ORIGINAL SCALE IS IN INCHES		 U-2 SHEET 18 OF 59

UTILITY CROSSINGS

- 1 INV 4" SS 11.19
INV 6" SD 6.19
- 2 INV 4" SS 10.92
INV 18" SD 5.48
- 3 INV 4" SS 11.24
INV 6" W 8.73

K:\2019\150141_Coyote Point Eastern Promenade\DWG\U-2.dwg
DATE: 06-09-20
PLOT TIME: 06-09-20



APPROVED:
DATE: 12/4/2020
JAMES C. PORTER, DIRECTOR OF PUBLIC WORKS
R. C. E. # 48056 / EXPIRES 12-31-2021

12/4/2020
DATE: 12/4/2020
NICHOLAS CALDERON, DIRECTOR OF PARKS

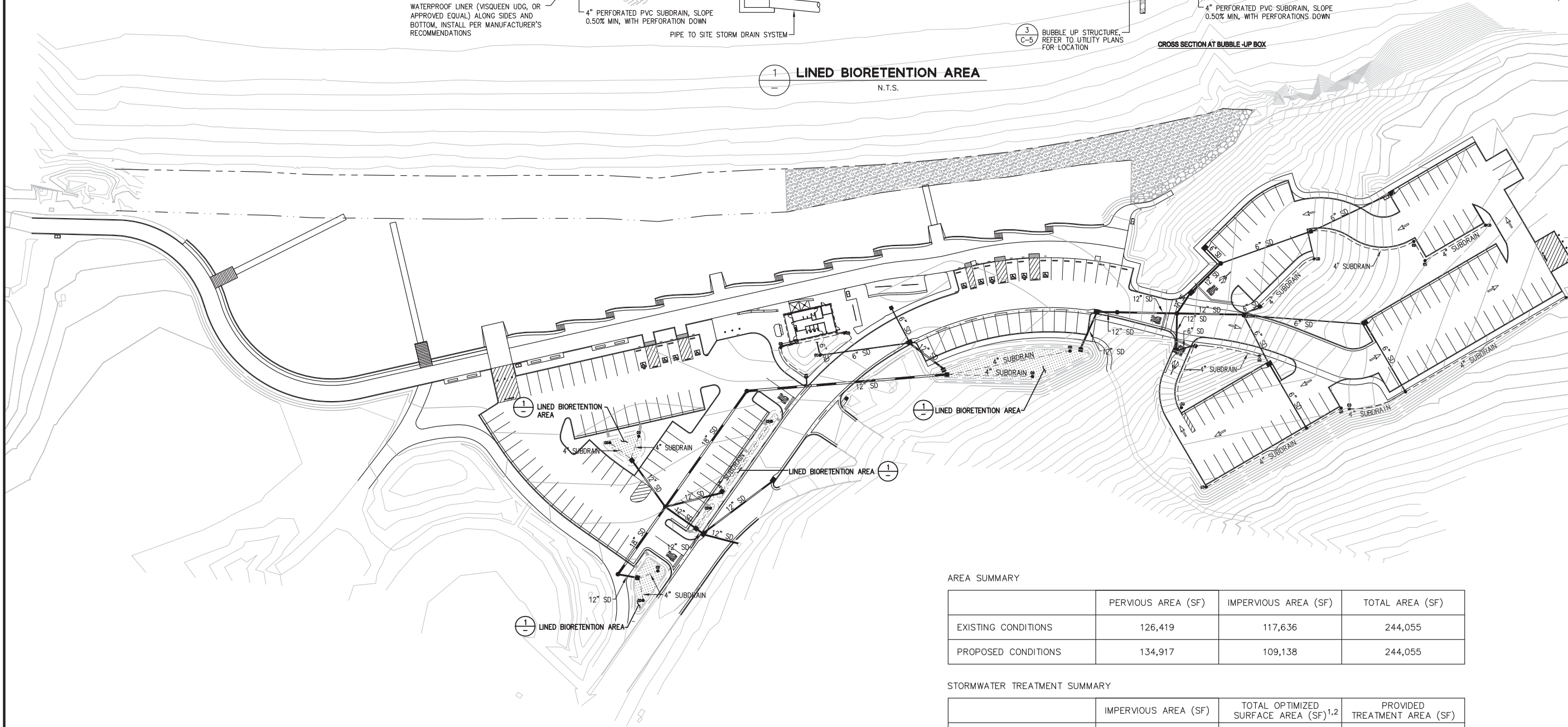
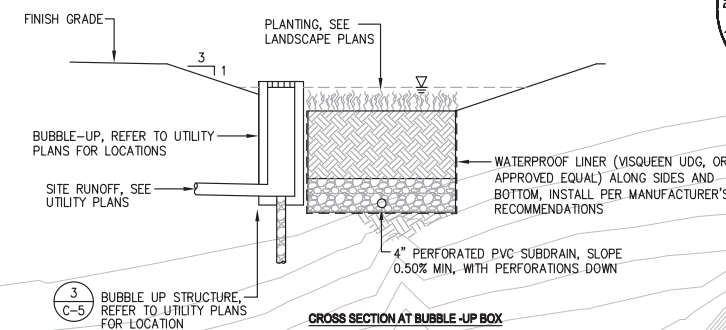
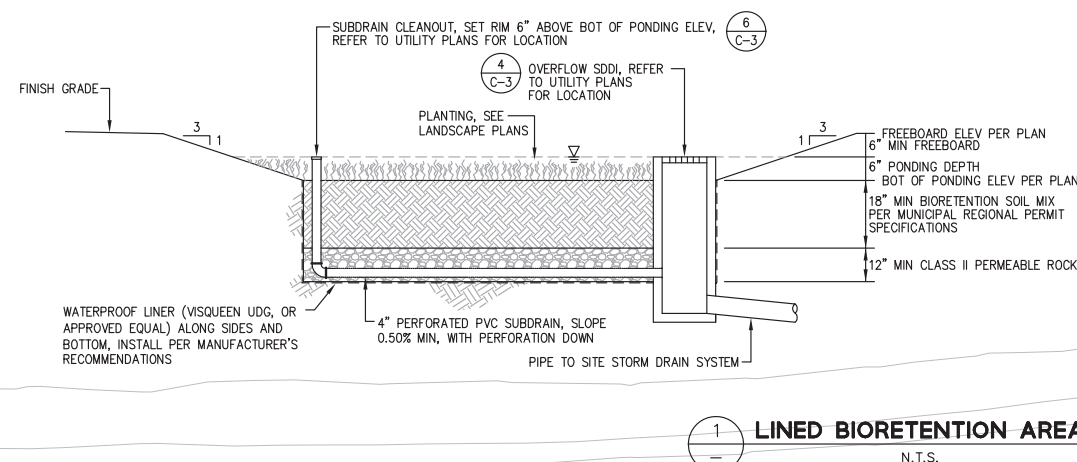

AREA SUMMARY

	PERVIOUS AREA (SF)	IMPERVIOUS AREA (SF)	TOTAL AREA (SF)
EXISTING CONDITIONS	126,419	117,636	244,055
PROPOSED CONDITIONS	134,917	109,138	244,055

STORMWATER TREATMENT SUMMARY

	IMPERVIOUS AREA (SF)	TOTAL OPTIMIZED SURFACE AREA (SF) ^{1,2}	PROVIDED TREATMENT AREA (SF)
SITE	109,138	BIORETENTION: 3,018	3,363

NOTES:

1. BASED ON SAN MATEO COUNTY C.3 STORMWATER HANDBOOK CHAPTER 5 AND APPENDIX B, COMBINATION VOLUME AND FLOW BASED SIZING METHOD FOR BIORETENTION AREA.
2. OPTIMIZED SURFACE AREA BASED ON PONDING DEPTH CHECK FOR EACH TREATMENT AREA TO BE 6".

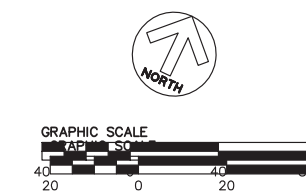

APPROVED DATE:	
JONATHAN TANG, PROJECT MANAGER	
BKF ENGINEERS	
P.E. #C67726 / EXPIRES 6-30-2021	

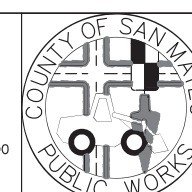
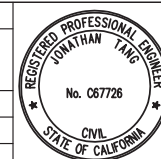

DESIGNED BY: MD	COYOTE POINT RECREATION AREA		SCALE: 1"=40'
CHECKED BY: JT	EASTERN PROMENADE REJUVENATION PROJECT		DATE: 4/9/2020
DRAWN BY: AG	STORMWATER MANAGEMENT PLAN		FILE NO.: E4948
JAMES C. PORTER, DIRECTOR OF PUBLIC WORKS	555 COUNTY CENTER, 5th FLOOR		
SAN MATEO COUNTY	REDWOOD CITY, CALIFORNIA 94063		
REVISION	DATE		
FOR REDUCED PLANS ORIGINAL SCALE IS IN INCHES		U-3 SHEET 19 OF 59	



APPROVED: _____
DATE: 12/4/2020
JAMES C. PORTER, DIRECTOR OF PUBLIC WORKS
R. C. E. # 48056 / EXPIRES 12-31-2021

12/4/2020
DATE: _____
NICHOLAS CALDERON, DIRECTOR OF PARKS

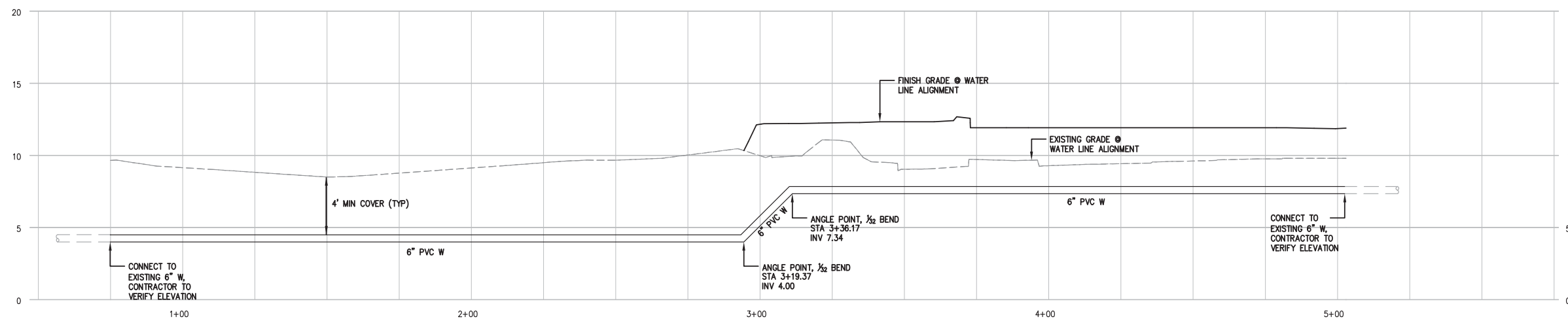

PROFILE WD-1
SCALE: 1"=20' HOR.
1"=4' VERT.

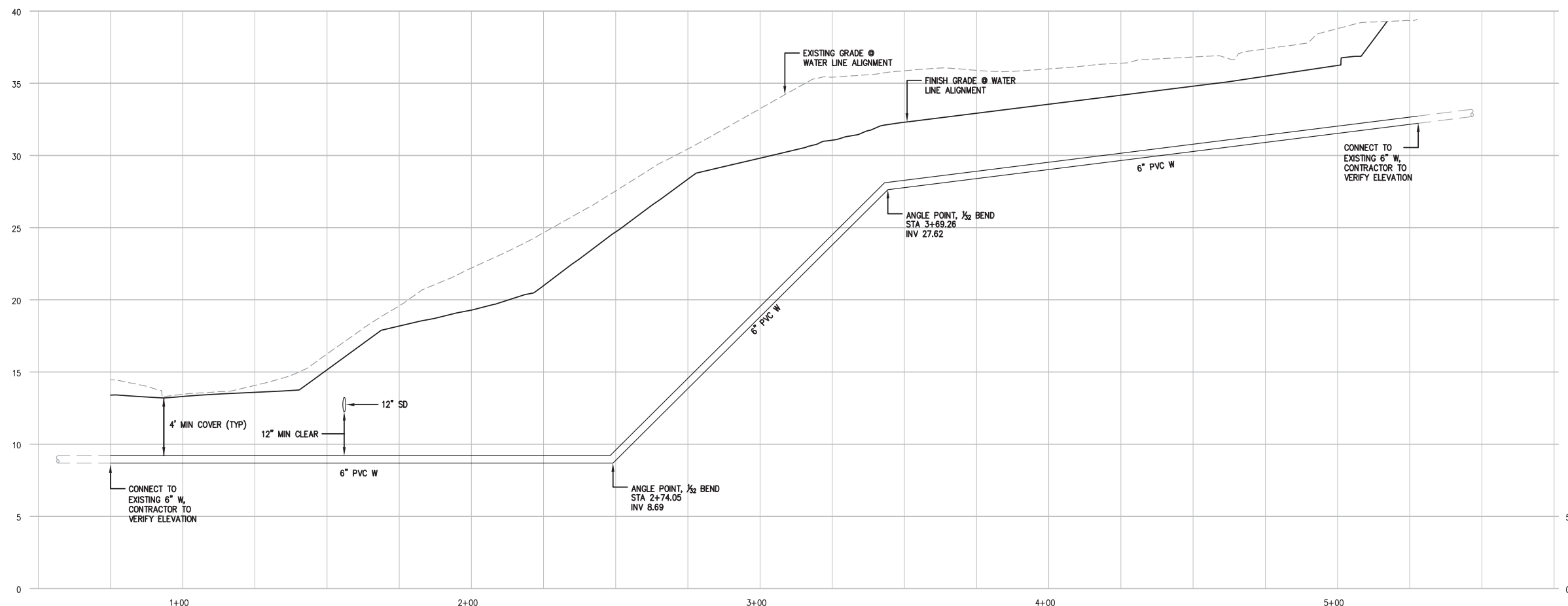

PROFILE WD-2
SCALE: 1"=20' HOR.
1"=4' VERT.

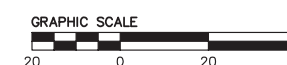

APPROVED DATE:	
JONATHAN TANG, PROJECT MANAGER	
BKF ENGINEERS	
P.E. #C67726 / EXPIRES 6-30-2021	

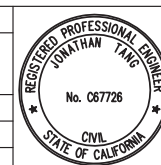

BKF
ENGINEERS / SURVEYORS / PLANNERS
255 SHORELINE DRIVE, SUITE 200
REDWOOD CITY, CA 94065
(650) 482-6300

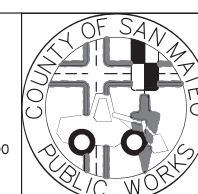

DESIGNED BY: MD	COYOTE POINT RECREATION AREA EASTERN PROMENADE REJUVENATION PROJECT UTILITY PROFILES	SCALE: AS SHOWN
CHECKED BY: JT		DATE: 4/9/2020
DRAWN BY: TT		FILE NO.: E4948
JAMES C. PORTER, DIRECTOR OF PUBLIC WORKS SAN MATEO COUNTY		555 COUNTY CENTER, 5th FLOOR REDWOOD CITY, CALIFORNIA 94063
REVISION	DATE	

FOR REDUCED PLANS
ORIGINAL SCALE IS IN INCHES
0 1 2 3 4
U-4
SHEET 20 OF 59

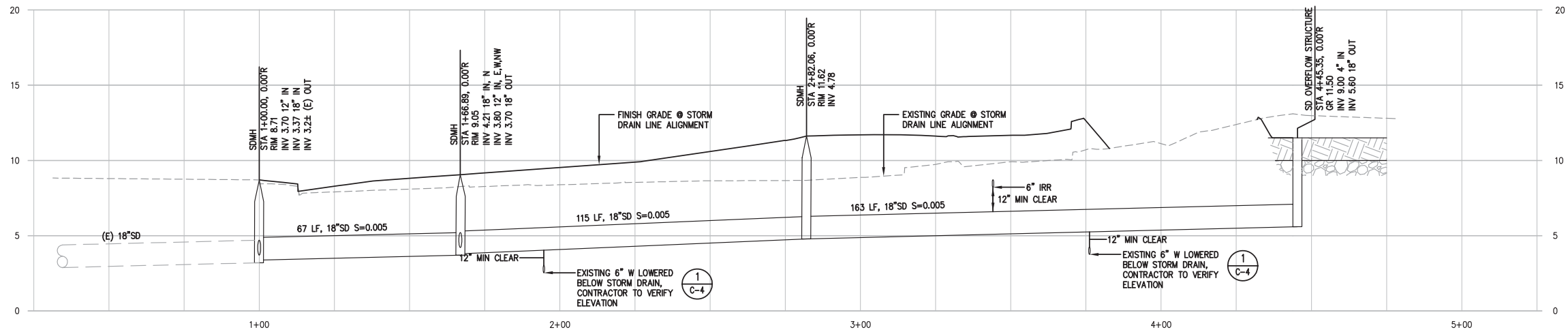

PROFILE SD-1
SCALE: 1"=20' HOR.
1"=4' VERT.



APPROVED: _____
DATE: 12/4/2020
JAMES C. PORTER, DIRECTOR OF PUBLIC WORKS
R. C. E. # 48056 / EXPIRES 12-31-2021
DATE: 12/4/2020
NICHOLAS CALDERON, DIRECTOR OF PARKS

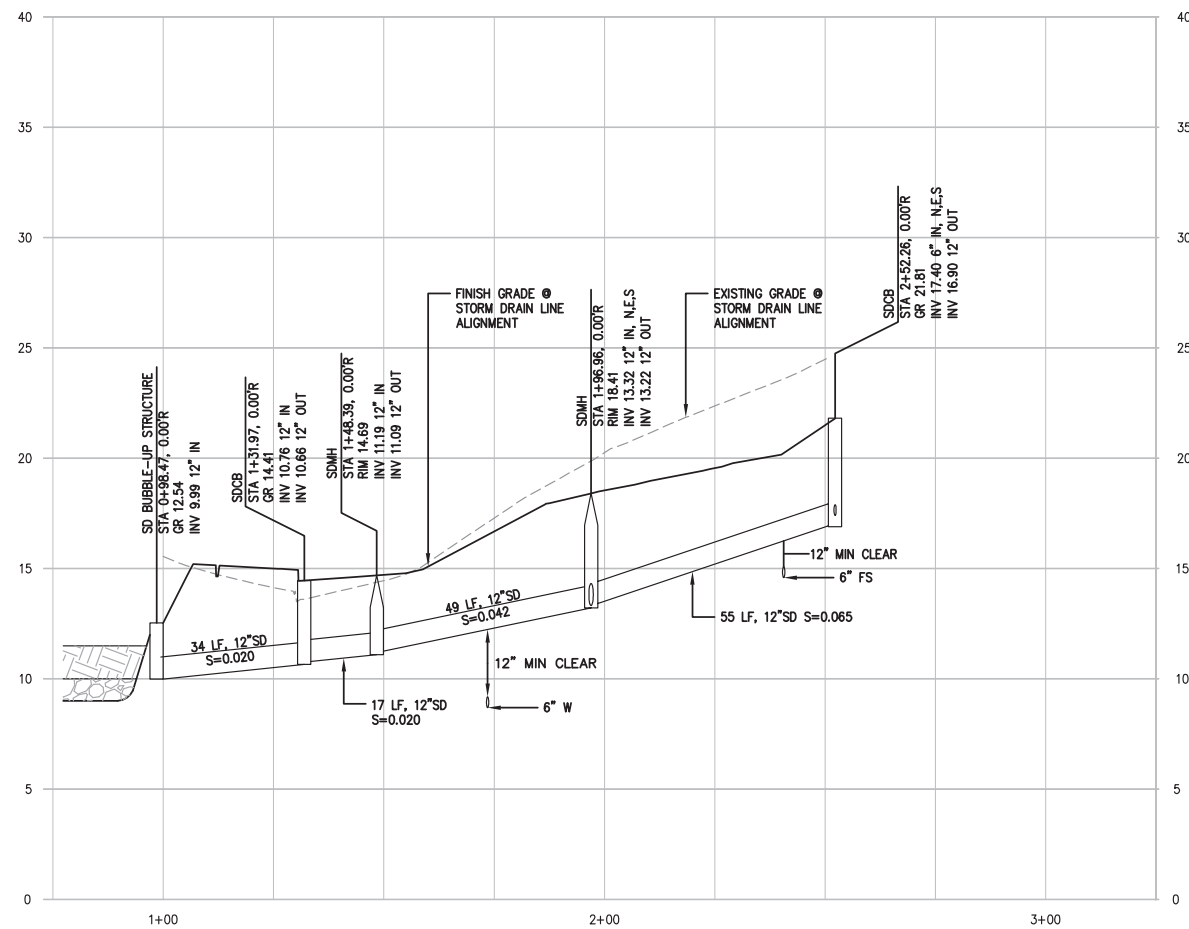

PROFILE SD-2
SCALE: 1"=20' HOR.
1"=4' VERT.

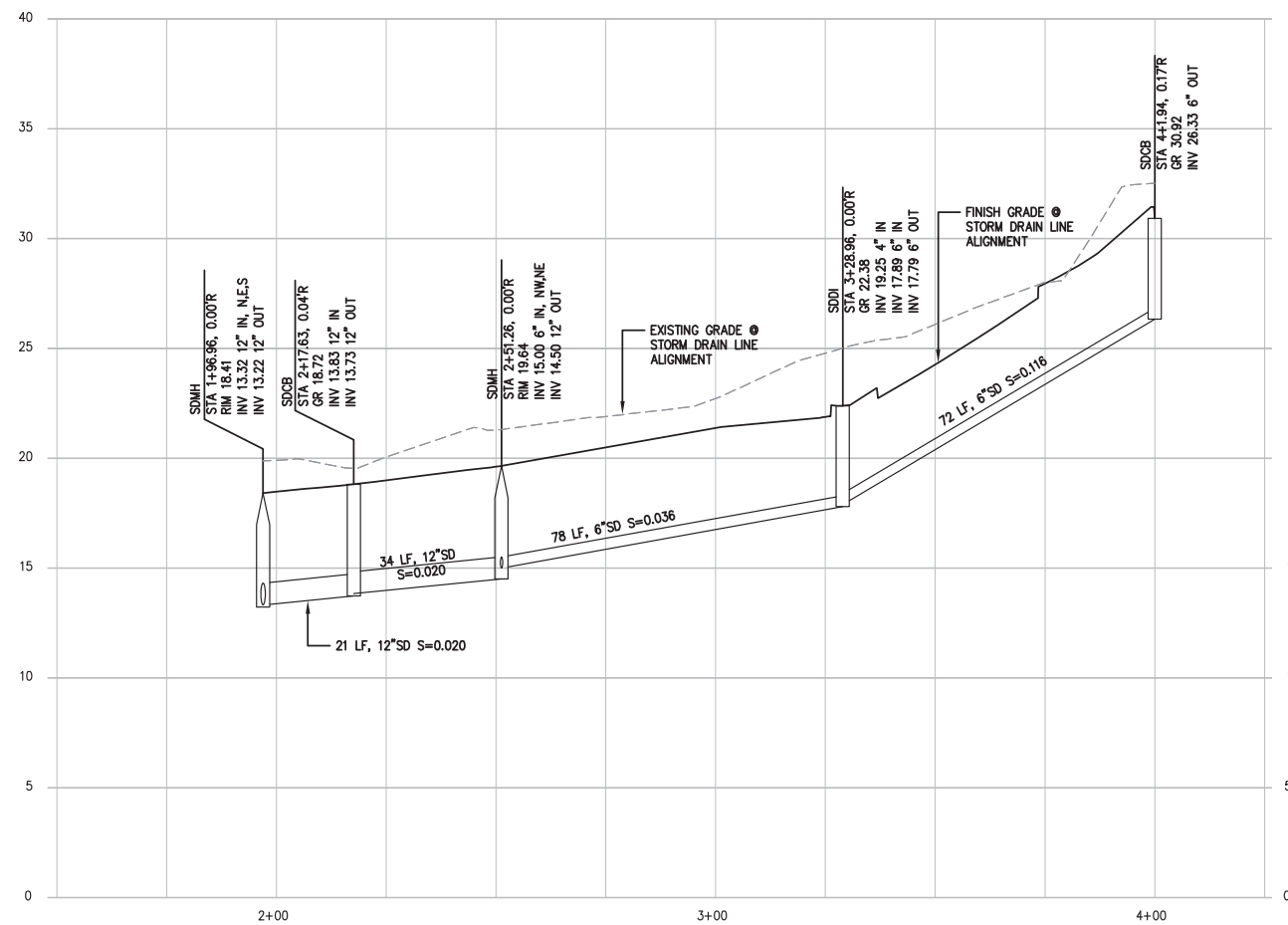

PROFILE SD-3
SCALE: 1"=20' HOR.
1"=4' VERT.



APPROVED DATE: _____
JONATHAN TANG, PROJECT MANAGER
BKF ENGINEERS
P.E. #C67726 / EXPIRES 6-30-2021

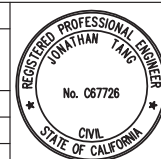

BKF
ENGINEERS / SURVEYORS / PLANNERS
255 SHORELINE DRIVE, SUITE 200
REDWOOD CITY, CA 94065
(650) 482-6300

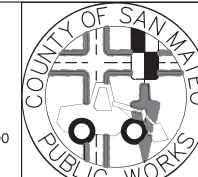

DESIGNED BY: MD	COYOTE POINT RECREATION AREA EASTERN PROMENADE REJUVENATION PROJECT UTILITY PROFILES	SCALE: AS SHOWN
CHECKED BY: JT		DATE: 4/9/2020
DRAWN BY: TT	JAMES C. PORTER, DIRECTOR OF PUBLIC WORKS SAN MATEO COUNTY	FILE NO.: E4948
REVISION	DATE	555 COUNTY CENTER, 5th FLOOR REDWOOD CITY, CALIFORNIA 94063
FOR REDUCED PLANS ORIGINAL SCALE IS IN INCHES		U-5 SHEET 21 OF 59



APPROVED:

DATE: 12/4/2020

JAMES C. PORTER, DIRECTOR OF PUBLIC WORKS
R. C. E. # 48056 / EXPIRES 12-31-2021

DATE: 12/4/2020

NICHOLAS CALDERON, DIRECTOR OF PARKS

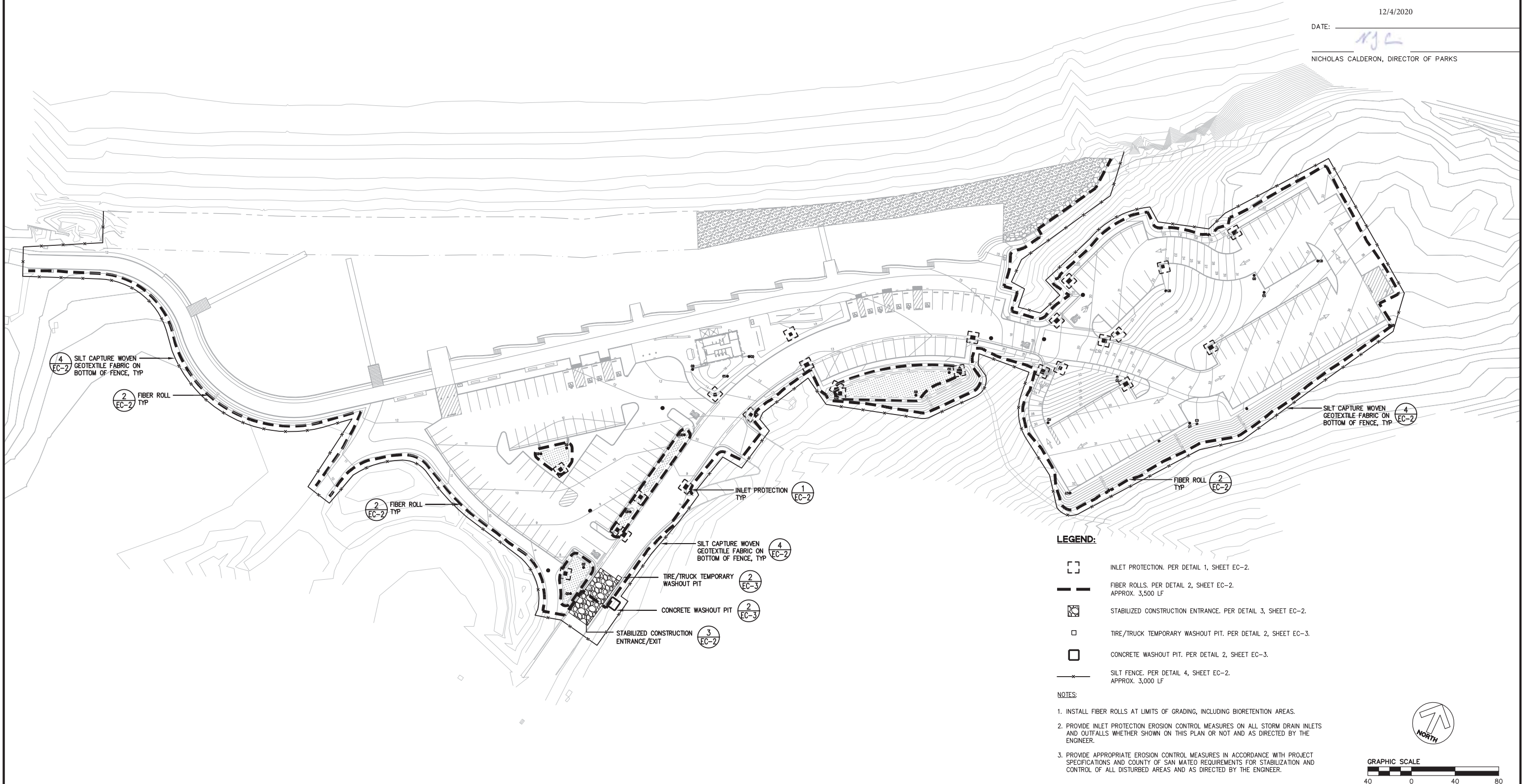

LEGEND:

- [Symbol] INLET PROTECTION. PER DETAIL 1, SHEET EC-2.
- [Symbol] FIBER ROLLS. PER DETAIL 2, SHEET EC-2. APPROX. 3,500 LF
- [Symbol] STABILIZED CONSTRUCTION ENTRANCE. PER DETAIL 3, SHEET EC-2.
- [Symbol] TIRE/TRUCK TEMPORARY WASHOUT PIT. PER DETAIL 2, SHEET EC-3.
- [Symbol] CONCRETE WASHOUT PIT. PER DETAIL 2, SHEET EC-3.
- [Symbol] SILT FENCE. PER DETAIL 4, SHEET EC-2. APPROX. 3,000 LF

NOTES:

1. INSTALL FIBER ROLLS AT LIMITS OF GRADING, INCLUDING BIORETENTION AREAS.
2. PROVIDE INLET PROTECTION EROSION CONTROL MEASURES ON ALL STORM DRAIN INLETS AND OUTFALLS WHETHER SHOWN ON THIS PLAN OR NOT AND AS DIRECTED BY THE ENGINEER.
3. PROVIDE APPROPRIATE EROSION CONTROL MEASURES IN ACCORDANCE WITH PROJECT SPECIFICATIONS AND COUNTY OF SAN MATEO REQUIREMENTS FOR STABILIZATION AND CONTROL OF ALL DISTURBED AREAS AND AS DIRECTED BY THE ENGINEER.

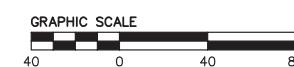

APPROVED DATE:	
JONATHAN TANG, PROJECT MANAGER	
BKF ENGINEERS	
P.E. #C67726 / EXPIRES 6-30-2021	

BKF
ENGINEERS / SURVEYORS / PLANNERS
255 SHORELINE DRIVE, SUITE 200
REDWOOD CITY, CA 94065
(650) 482-6300

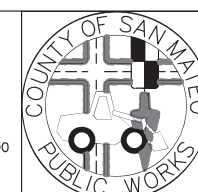

DESIGNED BY: MD	COYOTE POINT RECREATION AREA EASTERN PROMENADE REJUVENATION PROJECT EROSION CONTROL PLAN	SCALE: 1"=40'
CHECKED BY: JT		DATE: 4/9/2020
DRAWN BY: AG		FILE NO.: E4948
JAMES C. PORTER, DIRECTOR OF PUBLIC WORKS SAN MATEO COUNTY		555 COUNTY CENTER, 5th FLOOR REDWOOD CITY, CALIFORNIA 94063
REVISION	DATE	EC-1 SHEET 22 OF 59

FOR REDUCED PLANS
ORIGINAL SCALE IS IN INCHES

EROSION CONTROL NOTES:

- ALL WORK SHALL BE DONE IN ACCORDANCE WITH THE PROJECT SPECIFICATIONS. EROSION CONTROL PLAN AND MEASURES TO MEET COUNTY OF SAN MATEO REQUIREMENTS.
- ALTHOUGH SPECIFIC LOCATIONS FOR SEDIMENT CONTROL FACILITIES ARE SHOWN ON THESE PLANS, IT IS INTENDED THIS EROSION CONTROL PLAN BE MODIFIED WHEN NECESSARY TO MEET FIELD CONDITIONS.
- THE INTENT OF THESE PLANS IS TO PROVIDE THE INITIAL CONCEPT FOR INTERIM EROSION CONTROL. THE CONTRACTOR SHALL UPDATE THE PLANS TO REFLECT CHANGING SITE CONDITIONS. PLAN UPDATES SHALL BE BASED UPON GENERAL SURVEY DATA. EROSION CONTROL EFFECTIVENESS SHALL ALSO BE MONITORED AND THE PLANS UPGRADED AS REQUIRED TO PREVENT SIGNIFICANT QUANTITIES OF SEDIMENT FROM ENTERING THE DOWNSTREAM DRAINAGE SYSTEM.
- THIS PLAN MAY NOT COVER ALL THE SITUATIONS THAT ARISE DURING CONSTRUCTION DUE TO UNANTICIPATED FIELD CONDITIONS. IN GENERAL, THE CONTRACTOR IS RESPONSIBLE FOR KEEPING THE STORM RUN OFF SEDIMENT FROM LEAVING THE SITE. FIBER ROLLS, SAND BAGS, AND SILT FENCES SHALL BE USED BY THE CONTRACTOR ON AN AS NEEDED BASIS TO INHIBIT SILT FROM LEAVING THE SITE AND ENTERING THE STORM DRAIN SYSTEM. ALL EXISTING, TEMPORARY, OR PERMANENT CATCH BASINS SHALL USE ONE OF THE SEDIMENT BARRIERS SHOWN.
- THE CONTRACTOR WILL BE LIABLE FOR ANY AND ALL DAMAGES TO PUBLIC AND/OR PRIVATE OWNED AND MAINTAINED ROAD CAUSED BY THE CONTRACTOR'S PAVING ACTIVITIES, AND WILL BE RESPONSIBLE FOR THE CLEANUP OF ANY MATERIAL SPILLED ON ANY PUBLIC ROAD ON THE HAUL ROUTE. ADJACENT PUBLIC ROADS SHALL BE CLEANED AT THE END OF EACH WORKING DAY.
- BEST MANAGEMENT PRACTICES SHALL BE OPERABLE YEAR AROUND.
- DURING THE RAINY SEASON, ALL PAVED AREAS ARE TO BE KEPT CLEAR OF EARTH MATERIAL AND DEBRIS. THE SITE IS TO BE MAINTAINED SO AS TO MINIMIZE SEDIMENT-LADEN RUNOFF TO ANY STORM DRAIN SYSTEM.
- ALL EROSION CONTROL FACILITIES MUST BE INSPECTED AND REPAIRED DAILY DURING THE RAINY SEASON. ALL SLOPES SHALL BE REPAIRED AS SOON AS POSSIBLE WHEN DAMAGED.
- WATER ALL ACTIVE CONSTRUCTION AREAS AT LEAST TWICE DAILY.
- COVER ALL TRUCKS HAULING SOIL, SAND, AND OTHER LOOSE MATERIALS OR REQUIRE ALL TRUCKS TO MAINTAIN AT LEAST TWO FEET OF FREEBOARD.
- APPLY WATER AS NEEDED, OR AS DIRECTED BY ENGINEER, OR APPLY NON-TOXIC SOIL STABILIZERS ON ALL UNPAVED ACCESS ROADS, PARKING AREAS, AND STAGING AREAS AT THE CONSTRUCTION SITE.
- SWEEP (WITH WATER SWEEPERS) AS NEEDED, OR AS DIRECTED BY ENGINEER, ALL PAVED ACCESS ROADS, PARKING AREAS, AND STAGING AREAS AT THE CONSTRUCTION SITES.
- SWEEP PUBLIC STREETS ADJACENT TO CONSTRUCTION SITES DAILY (WITH WATER SWEEPERS) IF VISIBLE SOIL MATERIAL IS CARRIED ONTO THE STREETS.
- LIMIT TRAFFIC SPEEDS ON UNPAVED ROADS TO 15 MILES PER HOUR.
- INSTALL SANDBAGS OR OTHER EROSION CONTROL MEASURES TO PREVENT SILT RUNOFF TO PUBLIC ROADWAYS.
- REPLANT VEGETATION IN DISTURBED AREAS AS SOON AS POSSIBLE.
- INSTALL WHEEL WASHERS FOR ALL EXITING TRUCKS OR WASH OFF THE TIRES OR TRACKS OF ALL TRUCKS AND EQUIPMENT LEAVING THE CONSTRUCTION SITE AS NEEDED, OR AS DIRECTED BY ENGINEER.
- INSTALL WIND BREAKS AT THE WINDWARD SIDES OF THE CONSTRUCTION AREAS. CONTRACTOR SHALL INSTALL HDPE WINDBREAK SHADE NETTING ON CONSTRUCTION FENCING AT THE WINDWARD SIDES OF THE CONSTRUCTION AREAS.
- MAINTAIN EROSION CONTROL MEASURES CONTINUOUSLY YEAR ROUND DURING CONSTRUCTION ACTIVITIES. STABILIZING SHALL INCLUDE BOTH PROACTIVE MEASURES, SUCH AS THE PLACEMENT OF STRAW BALES OR COIR NETTING, AND PASSIVE MEASURES, SUCH AS MINIMIZING VEGETATION REMOVAL AND REVEGETATING DISTURBED AREAS WITH VEGETATION THAT IS COMPATIBLE WITH THE SURROUNDING ENVIRONMENT.
- STORE, HANDLE, AND DISPOSE OF CONSTRUCTION MATERIALS AND WASTES PROPERLY, SO AS TO PREVENT THEIR CONTACT WITH STORMWATER.
- CONTROL AND PREVENT THE DISCHARGE OF ALL POTENTIAL POLLUTANTS, INCLUDING PAVEMENT CUTTING WASTES, PAINTS, CONCRETE, PETROLEUM PRODUCTS, CHEMICALS, WASH WATER OR SEDIMENTS, AND NON-STORMWATER DISCHARGES TO STORM DRAINS AND WATERCOURSES.
- USE SEDIMENT CONTROLS OR FILTRATION TO REMOVE SEDIMENT WHEN DEWATERING SITE AND OBTAINING ALL NECESSARY PERMITS.
- AVOID CLEANING, FUELING, OR MAINTAINING VEHICLES ON-SITE, EXCEPT IN A DESIGNATED AREA WHERE WASH WATER IS CONTAINED AND TREATED.
- DELINEATE WITH FIELD MARKERS CLEARING LIMITS, SETBACKS, AND DRAINAGE COURSES.
- PROTECT ADJACENT PROPERTIES AND UNDISTURBED AREAS FROM CONSTRUCTION IMPACTS USING VEGETATIVE BUFFER STRIPS, SEDIMENT BARRIERS OR FILTERS, DIKES, MULCHING, OR OTHER MEASURES AS APPROPRIATE.
- PERFORM CLEARING AND EARTH-MOVING ACTIVITIES ONLY DURING DRY WEATHER.
- LIMIT AND TIME APPLICATIONS OF PESTICIDES AND FERTILIZERS TO PREVENT POLLUTED RUNOFF.
- LIMIT CONSTRUCTION ACCESS ROUTES AND STABILIZE DESIGNATED ACCESS POINTS.
- IF NO WORK HAS PROGRESSED FOR A PERIOD OF 6-WEEKS, FINAL DRAINAGE AND EROSION CONTROL IMPROVEMENTS SHALL BE INSTALLED IN ACCORDANCE WITH AN APPROVED WINTERIZATION PLAN.
- HAUL ROADS ARE CURRENTLY NOT SHOWN ON THE PLANS. EROSION CONTROL MEASURES SHALL BE TAKEN TO MINIMIZE EROSION RELATED TO HAUL ROADS.
- THE NAME, ADDRESS, AND 24 HOUR TELEPHONE NUMBER OF THE PERSON RESPONSIBLE FOR IMPLEMENTATION OF EROSION AND SEDIMENTATION CONTROL PLAN SHALL BE PROVIDED TO THE COUNTY.
- SHOULD IT APPEAR THAT THE EROSION CONTROL PLAN, OR ANY OTHER MATTER THERETO, IS NOT SUFFICIENTLY DETAILED OR EXPLAINED ON THESE PLANS, THE CONTRACTOR SHALL CONTACT THE ENGINEER FOR SUCH FURTHER EXPLANATIONS AS MAY BE NECESSARY.
- ALL EROSION CONTROL WORK AND MEASURES SHALL BE TO THE SATISFACTION OF AND AS DIRECTED BY THE ENGINEER.

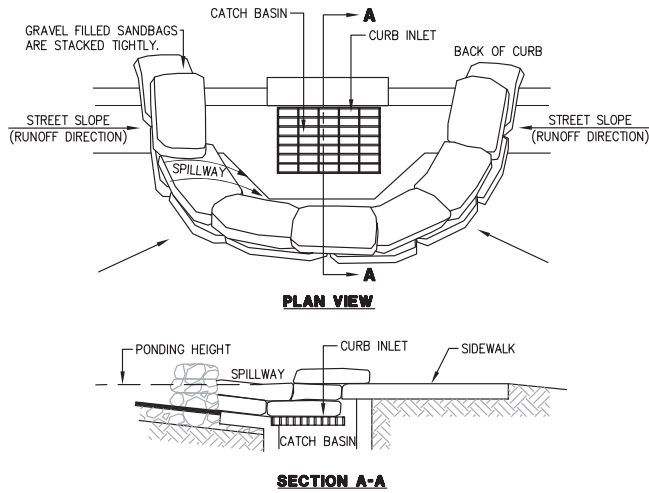

NOTES:

- PLACE CURB TYPE SEDIMENT BARRIERS ON GENTLY SLOPING STREETS, WHERE WATER CAN POND AND ALLOW SEDIMENT TO SEPARATE FROM RUNOFF.
- BAGS OF EITHER BURLAP OR WOVEN GEOTEXTILE FABRIC, ARE FILLED WITH GRAVEL, LAYERED AND PACKED TIGHTLY.
- LEAVE ONE BAG GAP IN THE TOP ROW TO PROVIDE A SPILLWAY OVERFLOW.
- PLACE FIBER ROLLS ALONG OUTER EDGE OF GRAVEL FILLED BAGS.
- CATCH BASIN INSERTS SHALL BE PROVIDED AT ALL CATCH BASINS YEAR ROUND. INSERTS ARE NO LONGER NEEDED ONCE THE ADJACENT STREET IS PAVED AND UPSTREAM SOILS ARE STABILIZED.
- INSPECT BARRIERS AND REMOVE SEDIMENT AFTER EACH STORM EVENT. SEDIMENT AND GRAVEL MUST BE REMOVED FROM THE TRAVELED WAY IMMEDIATELY AND AS DIRECTED BY THE ENGINEER.

CURB INLET SEDIMENT BARRIER - SUMP

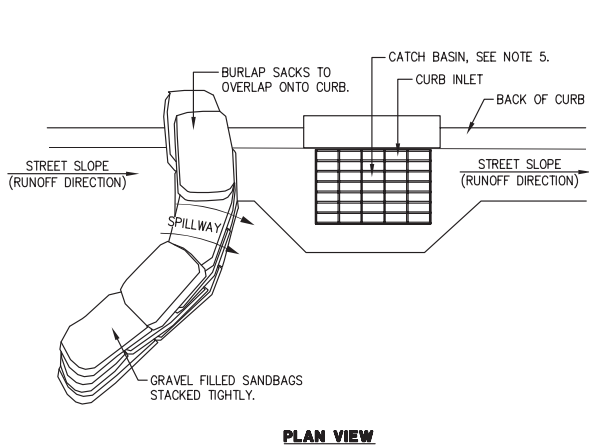

NOTES:

- PLACE CURB TYPE SEDIMENT BARRIERS ON GENTLY SLOPING STREETS, WHERE WATER CAN POND AND ALLOW SEDIMENT TO SEPARATE FROM RUNOFF.
- BAGS OF EITHER BURLAP OR WOVEN GEOTEXTILE FABRIC, ARE FILLED WITH GRAVEL, LAYERED AND PACKED TIGHTLY.
- LEAVE ONE BAG GAP IN THE TOP ROW TO PROVIDE A SPILLWAY OVERFLOW. TOP OF SPILLWAY SHALL BE LOWER THAN TOP OF CURB.
- PLACE FIBER ROLLS ALONG UPSTREAM EDGE OF GRAVEL FILLED BAGS.
- CATCH BASIN INSERTS SHALL BE PROVIDED AT ALL CATCH BASINS YEAR ROUND. INSERTS ARE NO LONGER NEEDED ONCE THE ADJACENT STREET IS PAVED AND UPSTREAM SOILS ARE STABILIZED.
- INSPECT BARRIERS AND REMOVE SEDIMENT AFTER EACH STORM EVENT. SEDIMENT AND GRAVEL MUST BE REMOVED FROM THE TRAVELED WAY IMMEDIATELY AND AS DIRECTED BY THE ENGINEER.

CURB INLET SEDIMENT BARRIER - CONTINUOUS GRADE



INLET PROTECTION

NTS

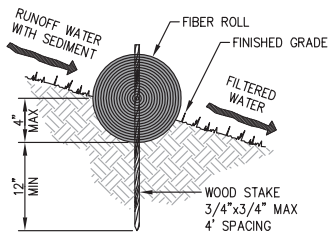

ENTRENCHMENT DETAIL IN SLOPE AREA

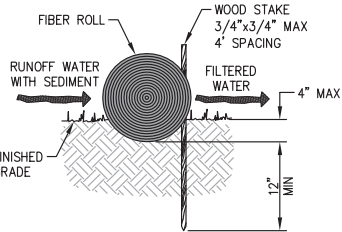

ENTRENCHMENT DETAIL IN FLAT AREA

NOTES:

- PREPARE SLOPE BEFORE THE FIBER ROLL PROCEDURE IS STARTED. FIBER ROLL INSTALLATION REQUIRES THE PLACEMENT AND SECURE STAKING OF THE ROLL IN A TRENCH, 3" TO 4" DEEP, RUN PARALLEL TO THE CONTOUR.
- INSTALL FIBER ROLL FROM THE BOTTOM OF THE SLOPE AND WORK UP. USE A STRAIGHT BAR TO DRIVE HOLES THROUGH THE FIBER ROLL AND INTO THE SOIL FOR WOODEN STAKES. DRIVE THE STAKE THROUGH THE PREPARED HOLE INTO THE SOIL.
- LEAVE ONLY ONE OR TWO INCHES OF STAKE EXPOSED ABOVE FIBER ROLL.
- INSTALL STAKES AT LEAST EVERY THREE FEET APART THROUGH THE FIBER ROLL.
- ADJACENT FIBER ROLLS SHALL BE TIGHTLY ABUT.
- RUNOFF MUST NOT BE ALLOWED TO RUN UNDER OR AROUND FIBER ROLL.
- INSTALL AT LOCATIONS SHOWN ON PLANS.
- IN SLOPE AREAS SPACE FIBER ROLLS EVERY 10 VERTICAL FEET ON SLOPE.



FIBER ROLL

NTS

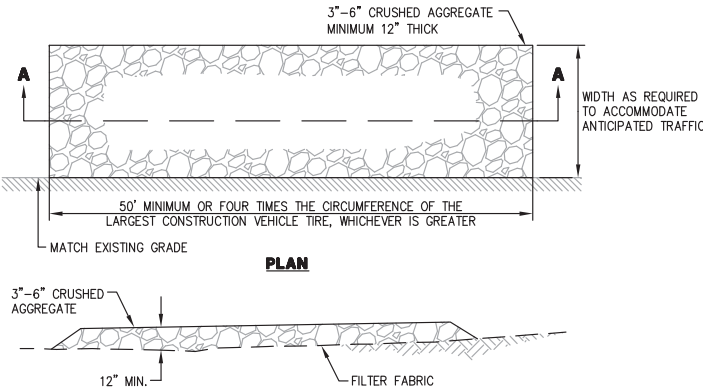

SECTION A-A

NOTES:

- ALL CONSTRUCTION ENTRANCES SHALL BE MAINTAINED IN A CONDITION THAT WILL PREVENT TRACKING OR FLOWING OF SEDIMENT ONTO PUBLIC RIGHT-OF-WAYS. THIS MAY REQUIRE PERIODIC TOP DRESSING WITH ADDITIONAL STONE AS CONDITIONS DEMAND, AND REPAIR AND/OR CLEANOUT OF ANY MEASURES USE TO TRAP SEDIMENT. ALL SEDIMENT SPILLED, DROPPED, WASHED, OR TRACKED ONTO PUBLIC RIGHT-OF-WAYS SHALL BE REMOVED IMMEDIATELY.
- WHEELS SHALL BE CLEAN PRIOR TO ENTRANCE ONTO PUBLIC RIGHT-OF-WAYS. WHEN WASHING IS REQUIRED, IT SHALL BE DONE ON AN AREA STABILIZED WITH CRUSHED STONE THAT DRAINS INTO AN APPROVED SEDIMENT TRAP OR SEDIMENT BASIN. ALL SEDIMENT SHALL BE PREVENTED FROM ENTERING ANY STORM DRAIN, DITCH OR WATERCOURSE THROUGH USE OF INLET PROTECTION (E.G. SAND BAGS OR OTHER APPROVED METHODS).
- THE MATERIAL FOR CONSTRUCTION OF THE PAD SHALL BE 3" TO 6" STONE.
- THE THICKNESS OF THE PAD SHALL NOT BE LESS THAN 12".
- THE WIDTH OF THE PAD SHALL NOT BE LESS THAN THE FULL WIDTH OF ALL POINTS OF INGRESS OR EGRESS.
- THE LENGTH OF THE PAD SHALL NOT BE LESS THAN 50'.



STABILIZED CONSTRUCTION ENTRANCE/EXIT

NTS

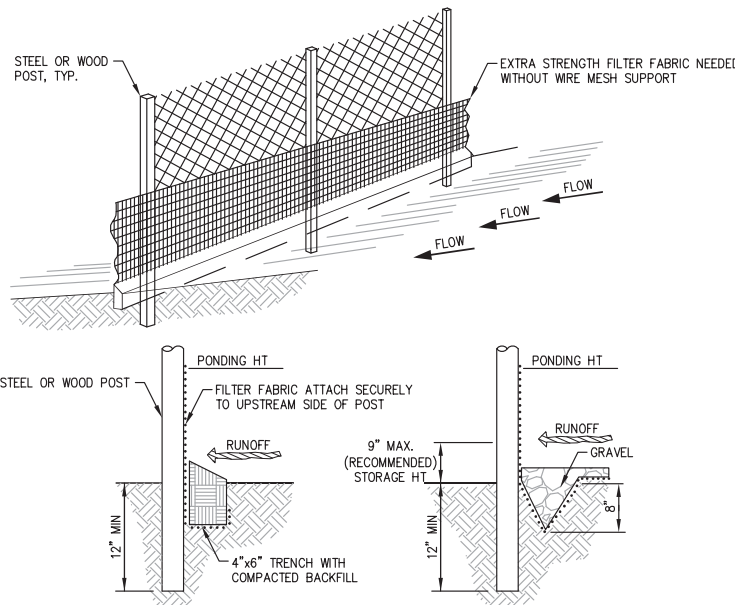

STANDARD DETAIL TRENCH WITH NATIVE BACKFILL

ALTERNATE DETAIL TRENCH WITH GRAVEL

NOTES:

- INSPECT AND REPAIR FENCE AFTER EACH STORM EVENT AND REMOVE SEDIMENT WHEN NECESSARY.
- REMOVED SEDIMENT SHALL BE DEPOSITED TO AN AREA THAT WILL NOT CONTRIBUTE SEDIMENT OFF-SITE AND CAN BE PERMANENTLY STABILIZED AND AS DIRECTED BY THE ENGINEER.
- SILT FENCE SHALL BE PLACED ON SLOPE CONTOURS TO MAXIMIZE PONDING EFFICIENCY.



SILT FENCE

NTS

ALL EROSION CONTROL MEASURES SHALL BE IN PLACE PRIOR TO ANY CONSTRUCTION WORK AND MAINTAINED DURING ALL PHASES OF CONSTRUCTION AND AS DIRECTED BY THE ENGINEER.

APPROVED DATE:	
JONATHAN TANG, PROJECT MANAGER	
BKF ENGINEERS	
P.E. #C67726 / EXPIRES 6-30-2021	



Bkf
ENGINEERS / SURVEYORS / PLANNERS
255 SHORELINE DRIVE, SUITE 200 REDWOOD CITY, CA 94065 (650) 482-6300

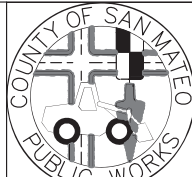

DESIGNED BY: MD	COYOTE POINT RECREATION AREA	SCALE: AS SHOWN
CHECKED BY: JT	EASTERN PROMENADE REJUVENATION PROJECT	DATE: 4/9/2020
DRAWN BY: AG	EROSION CONTROL NOTES AND DETAILS	FILE NO.: E4948
JAMES C. PORTER, DIRECTOR OF PUBLIC WORKS	555 COUNTY CENTER, 5th FLOOR	
SAN MATEO COUNTY	REDWOOD CITY, CALIFORNIA 94063	
FOR REDUCED PLANS ORIGINAL SCALE IS IN INCHES	0 1 2 3 4	EC-2 SHEET 23 OF 59

Stockpile Management

WM-3

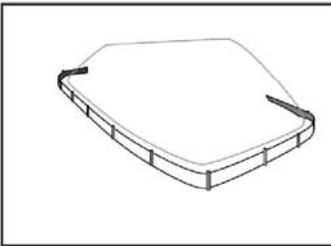

Description and Purpose
Stockpile management procedures and practices are designed to reduce or eliminate air and stormwater pollution from stockpiles of soil, soil amendments, sand, paving materials such as portland cement concrete (PCC) rubble, asphalt concrete (AC), asphalt concrete rubble, aggregate base, aggregate sub base or pre-mixed aggregate, asphalt binder (so called "cold mix" asphalt), and pressure treated wood.

Suitable Applications
Implement in all projects that stockpile soil and other loose materials.

- Limitations**
- Plastic sheeting as a stockpile protection is temporary and hard to manage in windy conditions. Where plastic is used, consider use of plastic tarps with nylon reinforcement which may be more durable than standard sheeting.
 - Plastic sheeting can increase runoff volume due to lack of infiltration and potentially cause perimeter control failure.
 - Plastic sheeting breaks down faster in sunlight.
 - The use of plastic materials should be avoided when feasible and photodegradable plastics should not be used.

Implementation
Protection of stockpiles is a year-round requirement. To properly manage stockpiles:

Categories	
EC	Erosion Control
SE	Sediment Control
TC	Tracking Control
WE	Wind Erosion Control
NS	Non-Stormwater Management Control
WM	Waste Management and Materials Pollution Control
Legend:	
<input checked="" type="checkbox"/>	Primary Category
<input type="checkbox"/>	Secondary Category

Targeted Constituents	
Sediment	<input checked="" type="checkbox"/>
Nutrients	<input checked="" type="checkbox"/>
Trash	<input checked="" type="checkbox"/>
Metals	<input checked="" type="checkbox"/>
Bacteria	<input checked="" type="checkbox"/>
Oil and Grease	<input checked="" type="checkbox"/>
Organics	<input checked="" type="checkbox"/>

Potential Alternatives
None



Stockpile Management

WM-3

- On large sites, a minimum of 50 ft separation from concentrated flows of stormwater, drainage courses, and inlets is recommended.
- All stockpiles are required to be protected immediately if they are not scheduled to be used within 14 days.
- Protect all stockpiles from stormwater run-on using temporary perimeter sediment barriers such as compost berms (SE-13), temporary silt dikes (SE-12), fiber rolls (SE-5), silt fences (SE-1), sandbags (SE-8), gravel bags (SE-6), or biofilter bags (SE-14). Refer to the individual fact sheet for each of these controls for installation information.
- Implement wind erosion control practices as appropriate on all stockpiled material. For specific information, see WE-1, Wind Erosion Control.
- Manage stockpiles of contaminated soil in accordance with WM-7, Contaminated Soil Management.
- Place bagged materials on pallets and under cover.
- Ensure that stockpile coverings are installed securely to protect from wind and rain.
- Some plastic covers withstand weather and sunlight better than others. Select cover materials or methods based on anticipated duration of use.

Protection of Non-Active Stockpiles
Non-active stockpiles of the identified materials should be protected further as follows:

- Soil stockpiles**
- Cover and protect soil stockpiles with soil stabilization measures and a temporary perimeter sediment barrier at all times.
 - Consider temporary vegetation for topsoil piles that will be stockpiled for extended periods.
- Stockpiles of Portland cement concrete rubble, asphalt concrete, asphalt concrete rubble, aggregate base, or aggregate sub base**
- Provide covers and protect these stockpiles with a temporary perimeter sediment barrier at all times.

Stockpiles of "cold mix"

- Cover cold mix stockpiles and place them on plastic sheeting (or comparable material) and surround the stockpiles with a berm all times.

Stockpiles of fly ash, stucco, hydrated lime

- Cover stockpiles of materials that may raise the pH of runoff (i.e., basic materials) with plastic and surround the stockpiles with a berm at all times.

Stockpile Management

WM-3

Stockpiles/Storage of wood (Pressure treated with chromated copper arsenate or ammunical copper zinc arsenate)

- Cover treated wood with plastic sheeting (or comparable material) and surround with a berm at all times.

Protection of Active Stockpiles
Active stockpiles of the identified materials should be protected as follows:

- All stockpiles should be covered and protected with a temporary linear sediment barrier prior to the onset of precipitation.
- Stockpiles of "cold mix" and treated wood, and basic materials should be placed on and covered with plastic sheeting or comparable material and surrounded by a berm prior to the onset of precipitation.
- The downstream perimeter of an active stockpile should be protected with a linear sediment barrier or berm and runoff should be diverted around or away from the stockpile on the upstream perimeter.

Costs
For cost information associated with stockpile protection refer to the individual erosion or sediment control BMP fact sheet considered for implementation (For example, refer to SE-1 Silt Fence for installation of silt fence around the perimeter of a stockpile.)

- Inspection and Maintenance**
- Stockpiles must be inspected in accordance with General Permit requirements for the associated project type and risk level. It is recommended that at a minimum, BMPs be inspected weekly, prior to forecasted rain events, daily during extended rain events, and after the conclusion of rain events.
 - It may be necessary to inspect stockpiles covered with plastic sheeting more frequently during certain conditions (for example, high winds or extreme heat).
 - Repair and/or replace perimeter controls and covers as needed to keep them functioning properly.
 - Sediment shall be removed when it reaches one-third of the barrier height.

References
Stormwater Quality Handbooks - Construction Site Best Management Practices (BMPs) Manual, State of California Department of Transportation (Caltrans), March 2003.



APPROVED: DATE: 12/4/2020
JAMES C. PORTER, DIRECTOR OF PUBLIC WORKS
R. C. E. # 48056 / EXPIRES 12-31-2021

12/4/2020
DATE: *NJC*
NICHOLAS CALDERON, DIRECTOR OF PARKS

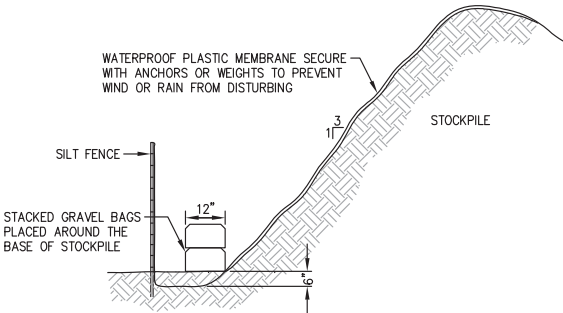

2 STOCKPILE COVERING
(PER CASQA STANDARD WM-3, STOCKPILE MANAGEMENT, SEE LEFT) N.T.S.

WM-3 - STOCKPILE MANAGEMENT

N.T.S.

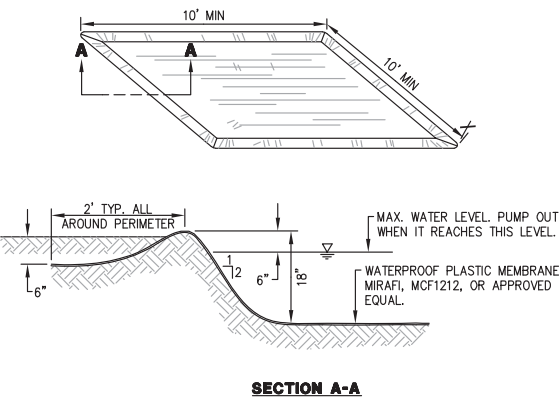

2 TIRE/TRUCK TEMPORARY WASHOUT PIT
(PER CASQA STANDARD WM-8, CONCRETE WASTE MANAGEMENT, SEE RIGHT) N.T.S.

Concrete Waste Management

WM-8

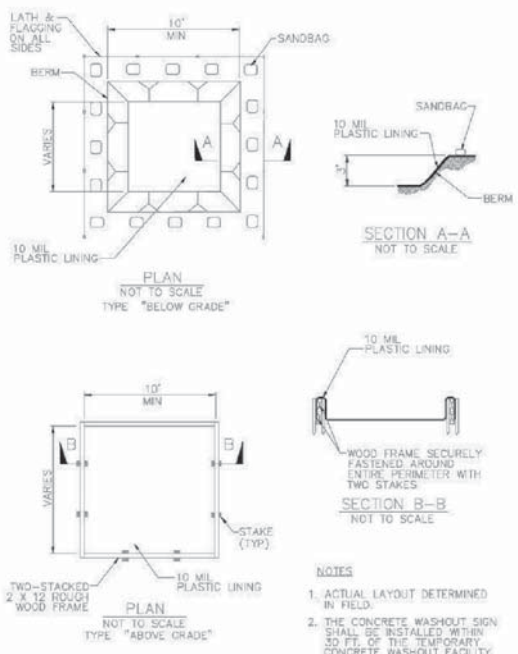

Concrete Waste Management

WM-8

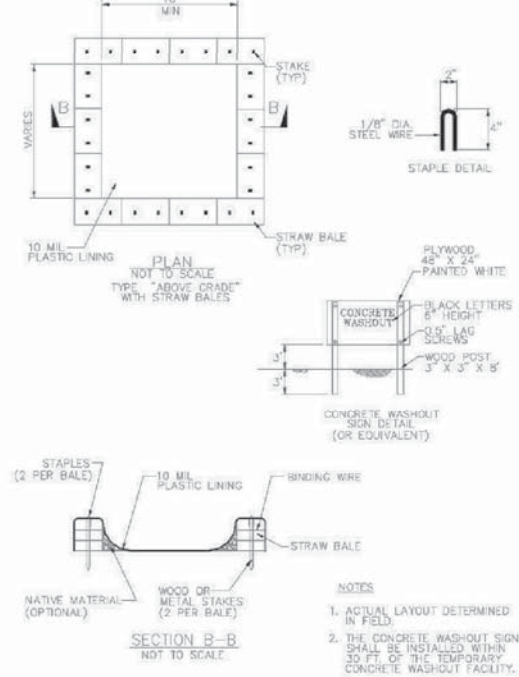

WM-8 - CONCRETE WASTE MANAGEMENT

N.T.S.

APPROVED DATE: *Jonathan Tang*
JONATHAN TANG, PROJECT MANAGER
BKF ENGINEERS
P.E. #C67726 / EXPIRES 6-30-2021

REGISTERED PROFESSIONAL ENGINEER
JONATHAN TANG
No. C67726
CIVIL
STATE OF CALIFORNIA

BKF
ENGINEERS / SURVEYORS / PLANNERS
255 SHORELINE DRIVE, SUITE 200
REDWOOD CITY, CA 94065
(650) 482-6300

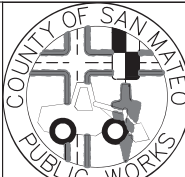

DESIGNED BY: JT
CHECKED BY: JT
DRAWN BY: JT

COYOTE POINT RECREATION AREA
EASTERN PROMENADE REJUVENATION PROJECT
CASQA STANDARD DETAILS

JAMES C. PORTER, DIRECTOR OF PUBLIC WORKS
SAN MATEO COUNTY

555 COUNTY CENTER, 5th FLOOR
REDWOOD CITY, CALIFORNIA 94063

REVISION DATE

FOR REDUCED PLANS
ORIGINAL SCALE IS IN INCHES

0 1 2 3 4

EC-3
SHEET 24 OF 59

Construction Best Management Practices (BMPs)

Construction projects are required to implement the stormwater best management practices (BMP) on this page, as they apply to your project, all year long.



APPROVED:

DATE: 12/4/2020

JAMES C. PORTER, DIRECTOR OF PUBLIC WORKS
R. C. E. # 48056 / EXPIRES 12-31-2021

12/4/2020

DATE:

NICHOLAS CALDERON, DIRECTOR OF PARKS

Materials & Waste Management

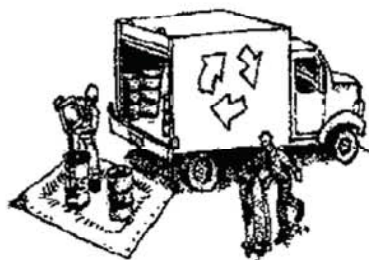

Non-Hazardous Materials

- ☐ Berm and cover stockpiles of sand, dirt or other construction material with tarps when rain is forecast or if not actively being used within 14 days.
- ☐ Use (but don't overuse) reclaimed water for dust control.

Hazardous Materials

- ☐ Label all hazardous materials and hazardous wastes (such as pesticides, paints, thinners, solvents, fuel, oil, and antifreeze) in accordance with city, county, state and federal regulations.
- ☐ Store hazardous materials and wastes in water tight containers, store in appropriate secondary containment, and cover them at the end of every work day or during wet weather or when rain is forecast.
- ☐ Follow manufacturer's application instructions for hazardous materials and be careful not to use more than necessary. Do not apply chemicals outdoors when rain is forecast within 24 hours.
- ☐ Arrange for appropriate disposal of all hazardous wastes.

Waste Management

- ☐ Cover waste disposal containers securely with tarps at the end of every work day and during wet weather.
- ☐ Check waste disposal containers frequently for leaks and to make sure they are not overfilled. Never hose down a dumpster on the construction site.
- ☐ Clean or replace portable toilets, and inspect them frequently for leaks and spills.
- ☐ Dispose of all wastes and debris properly. Recycle materials and wastes that can be recycled (such as asphalt, concrete, aggregate base materials, wood, gyp board, pipe, etc.)
- ☐ Dispose of liquid residues from paints, thinners, solvents, glues, and cleaning fluids as hazardous waste.

Construction Entrances and Perimeter

- ☐ Establish and maintain effective perimeter controls and stabilize all construction entrances and exits to sufficiently control erosion and sediment discharges from site and tracking off site.
- ☐ Sweep or vacuum any street tracking immediately and secure sediment source to prevent further tracking. Never hose down streets to clean up tracking.

Equipment Management & Spill Control



Maintenance and Parking

- ☐ Designate an area, fitted with appropriate BMPs, for vehicle and equipment parking and storage.
- ☐ Perform major maintenance, repair jobs, and vehicle and equipment washing off site.
- ☐ If refueling or vehicle maintenance must be done onsite, work in a bermed area away from storm drains and over a drip pan or drop cloths big enough to collect fluids. Recycle or dispose of fluids as hazardous waste.
- ☐ If vehicle or equipment cleaning must be done onsite, clean with water only in a bermed area that will not allow rinse water to run into gutters, streets, storm drains, or surface waters.
- ☐ Do not clean vehicle or equipment onsite using soaps, solvents, degreasers, or steam cleaning equipment.

Spill Prevention and Control

- ☐ Keep spill cleanup materials (e.g., rags, absorbents and cat litter) available at the construction site at all times.
- ☐ Inspect vehicles and equipment frequently for and repair leaks promptly. Use drip pans to catch leaks until repairs are made.
- ☐ Clean up spills or leaks immediately and dispose of cleanup materials properly.
- ☐ Do not hose down surfaces where fluids have spilled. Use dry cleanup methods (absorbent materials, cat litter, and/or rags).
- ☐ Sweep up spilled dry materials immediately. Do not try to wash them away with water, or bury them.
- ☐ Clean up spills on dirt areas by digging up and properly disposing of contaminated soil.
- ☐ Report significant spills immediately. You are required by law to report all significant releases of hazardous materials, including oil. To report a spill: 1) Dial 911 or your local emergency response number, 2) Call the Governor's Office of Emergency Services Warning Center, (800) 852-7550 (24 hours).

Earthmoving

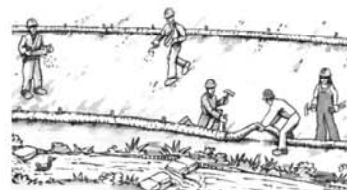

- ☐ Schedule grading and excavation work during dry weather.
- ☐ Stabilize all denuded areas, install and maintain temporary erosion controls (such as erosion control fabric or bonded fiber matrix) until vegetation is established.
- ☐ Remove existing vegetation only when absolutely necessary, and seed or plant vegetation for erosion control on slopes or where construction is not immediately planned.
- ☐ Prevent sediment from migrating offsite and protect storm drain inlets, gutters, ditches, and drainage courses by installing and maintaining appropriate BMPs, such as fiber rolls, silt fences, sediment basins, gravel bags, berms, etc.
- ☐ Keep excavated soil on site and transfer it to dump trucks on site, not in the streets.

Contaminated Soils

- ☐ If any of the following conditions are observed, test for contamination and contact the Regional Water Quality Control Board:
 - Unusual soil conditions, discoloration, or odor.
 - Abandoned underground tanks.
 - Abandoned wells
 - Buried barrels, debris, or trash.

Paving/Asphalt Work



- ☐ Avoid paving and seal coating in wet weather or when rain is forecast, to prevent materials that have not cured from contacting stormwater runoff.
- ☐ Cover storm drain inlets and manholes when applying seal coat, tack coat, slurry seal, fog seal, etc.
- ☐ Collect and recycle or appropriately dispose of excess abrasive gravel or sand. Do NOT sweep or wash it into gutters.
- ☐ Do not use water to wash down fresh asphalt concrete pavement.

Sawcutting & Asphalt/Concrete Removal

- ☐ Protect nearby storm drain inlets when saw cutting. Use filter fabric, catch basin inlet filters, or gravel bags to keep slurry out of the storm drain system.
- ☐ Shovel, absorb, or vacuum saw-cut slurry and dispose of all waste as soon as you are finished in one location or at the end of each work day (whichever is sooner!).
- ☐ If sawcut slurry enters a catch basin, clean it up immediately.

Concrete, Grout & Mortar Application



- ☐ Store concrete, grout, and mortar away from storm drains or waterways, and on pallets under cover to protect them from rain, runoff, and wind.
- ☐ Wash out concrete equipment/trucks offsite or in a designated washout area, where the water will flow into a temporary waste pit, and in a manner that will prevent leaching into the underlying soil or onto surrounding areas. Let concrete harden and dispose of as garbage.
- ☐ When washing exposed aggregate, prevent washwater from entering storm drains. Block any inlets and vacuum gutters, hose washwater onto dirt areas, or drain onto a bermed surface to be pumped and disposed of properly.

Landscaping



- ☐ Protect stockpiled landscaping materials from wind and rain by storing them under tarps all year-round.
- ☐ Stack bagged material on pallets and under cover.
- ☐ Discontinue application of any erodible landscape material within 2 days before a forecast rain event or during wet weather.

Painting & Paint Removal

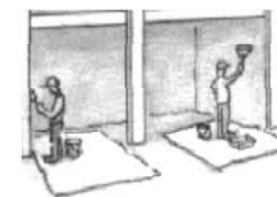

Painting Cleanup and Removal

- ☐ Never clean brushes or rinse paint containers into a street, gutter, storm drain, or stream.
- ☐ For water-based paints, paint out brushes to the extent possible, and rinse into a drain that goes to the sanitary sewer. Never pour paint down a storm drain.
- ☐ For oil-based paints, paint out brushes to the extent possible and clean with thinner or solvent in a proper container. Filter and reuse thinners and solvents. Dispose of excess liquids as hazardous waste.
- ☐ Paint chips and dust from non-hazardous dry stripping and sand blasting may be swept up or collected in plastic drop cloths and disposed of as trash.
- ☐ Chemical paint stripping residue and chips and dust from marine paints or paints containing lead, mercury, or tributyltin must be disposed of as hazardous waste. Lead based paint removal requires a state-certified contractor.

Dewatering

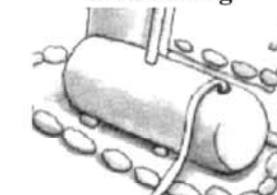

- ☐ Discharges of groundwater or captured runoff from dewatering operations must be properly managed and disposed. When possible send dewatering discharge to landscaped area or sanitary sewer. If discharging to the sanitary sewer call your local wastewater treatment plant.
- ☐ Divert run-on water from offsite away from all disturbed areas.
- ☐ When dewatering, notify and obtain approval from the local municipality before discharging water to a street gutter or storm drain. Filtration or diversion through a basin, tank, or sediment trap may be required.
- ☐ In areas of known or suspected contamination, call your local agency to determine whether the ground water must be tested. Pumped groundwater may need to be collected and hauled off-site for treatment and proper disposal.

Storm drain polluters may be liable for fines of up to \$10,000 per day!

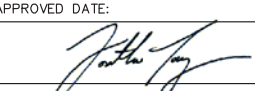
APPROVED DATE:	
	
JONATHAN TANG, PROJECT MANAGER	
BKF ENGINEERS	
P.E. #C67726 / EXPIRES 6-30-2021	

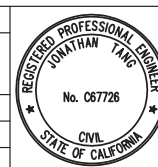

ENGINEERS / SURVEYORS / PLANNERS
255 SHORELINE DRIVE, SUITE 200 REDWOOD CITY, CA 94065 (650) 482-6300

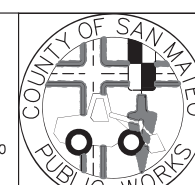

DESIGNED BY: MD	COYOTE POINT RECREATION AREA	SCALE: NONE
CHECKED BY: JT	EASTERN PROMENADE REJUVENATION PROJECT	DATE: 4/9/2020
DRAWN BY: AG	CONSTRUCTION BEST MANAGEMENT PRACTICES	FILE NO.: E4948
JAMES C. PORTER, DIRECTOR OF PUBLIC WORKS	555 COUNTY CENTER, 5th FLOOR	
SAN MATEO COUNTY	REDWOOD CITY, CALIFORNIA 94063	
REVISION	DATE	
FOR REDUCED PLANS ORIGINAL SCALE IS IN INCHES		EC-4 SHEET 25 OF 59



APPROVED:

DATE: 12/4/2020

JAMES C. PORTER, DIRECTOR OF PUBLIC WORKS
R. C. E. # 48056 / EXPIRES 12-31-2021

12/4/2020

DATE:

NICHOLAS CALDERON, DIRECTOR OF PARKS

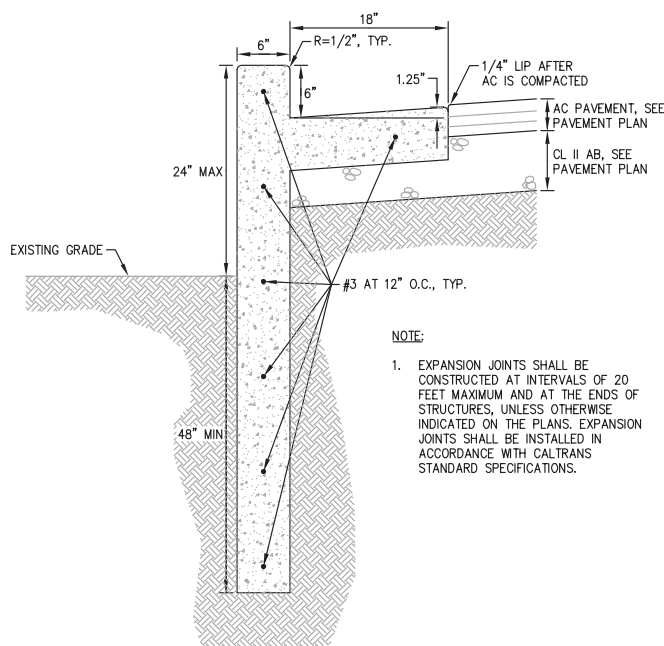

7
—
DEEPEDED CURB & GUTTER
NTS

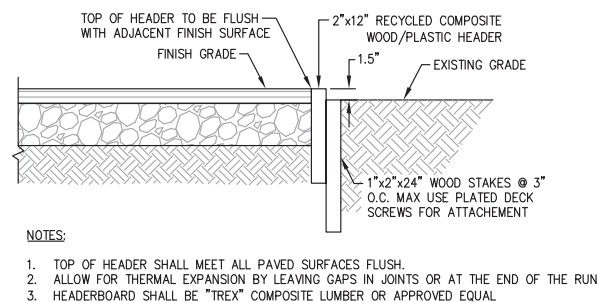

5
—
WOOD HEADER BOARD
NTS

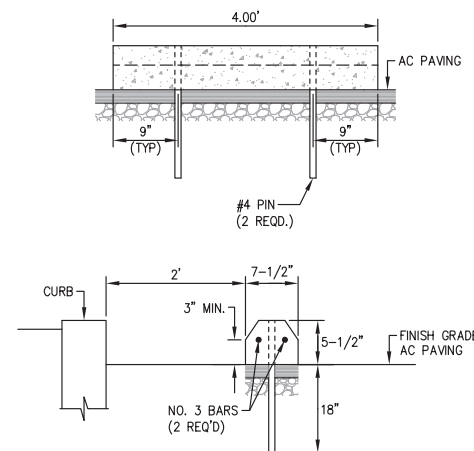

4
—
WHEEL STOP
NTS

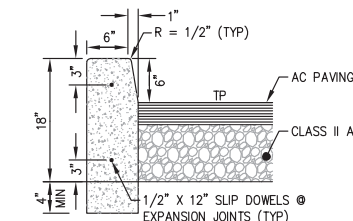

NOTE:

- EXPANSION JOINTS SHALL BE CONSTRUCTED AT INTERVALS OF 20 FEET MAXIMUM AND AT THE ENDS OF STRUCTURES, UNLESS OTHERWISE INDICATED ON THE PLANS. EXPANSION JOINTS SHALL BE INSTALLED IN ACCORDANCE WITH CALTRANS STANDARD SPECIFICATIONS.
- CONCRETE CURBS SHALL BE EMBEDDED AT LEAST 4 INCHES BELOW SOIL SUBGRADE (BELOW THE BOTTOM OF THE AGGREGATE BASE SECTION) IN ANY AREAS WHERE IRRIGATED LANDSCAPE AREAS ARE ADJACENT TO AC PAVEMENTS.

1
—
VERTICAL CURB
NTS

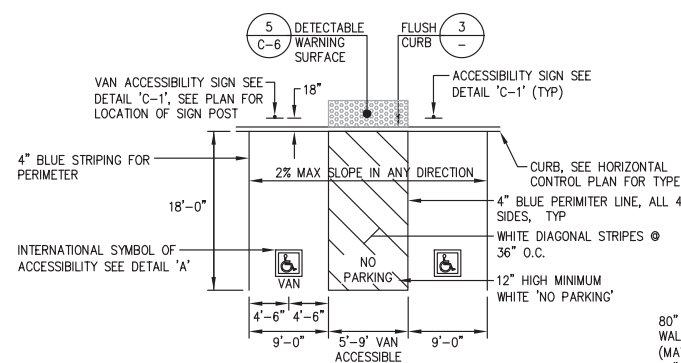
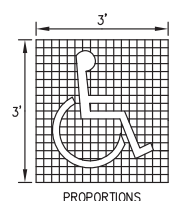
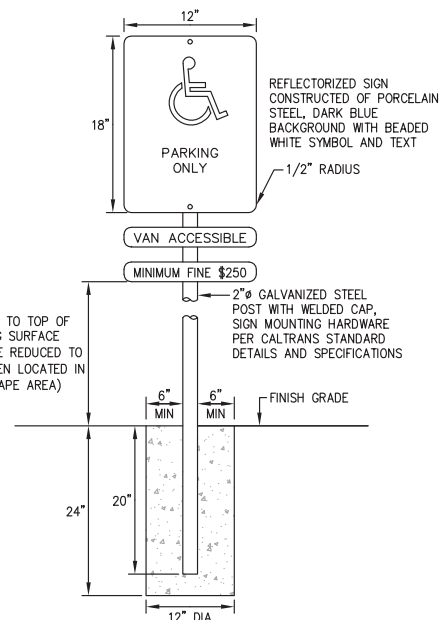
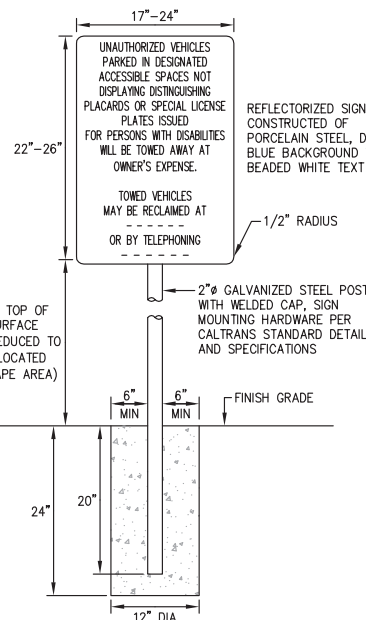
PARKING STALLS
SEE HORIZONTAL CONTROL PLAN FOR LAYOUTINTERNATIONAL SYMBOL OF ACCESSIBILITY
DETAIL 'A'ACCESSIBILITY SIGN
DETAIL 'C-1'ACCESSIBILITY TOW AWAY SIGN
DETAIL 'C-2'

NOTES:

- EACH PARKING SPACE RESERVED FOR PERSONS WITH DISABILITIES SHALL BE IDENTIFIED BY A REFLECTORIZED SIGN PERMANENTLY POSTED IMMEDIATELY ADJACENT TO AND VISIBLE FROM EACH STALL OR SPACE, CONSISTING OF A PROFILE VIEW OF A WHEELCHAIR OCCUPANT IN WHITE ON DARK BLUE BACKGROUND. THE SIGN SHALL NOT BE SMALLER THAN 70 SQUARE INCHES IN AREA AND WHEN IN A PATH OF TRAVEL, SHALL BE POSTED AT A MINIMUM HEIGHT OF 80 INCHES FROM THE BOTTOM OF THE SIGN TO THE PARKING SPACE FINISHED GRADE. SIGNS MAY ALSO BE CENTERED ON THE WALL AT THE INTERIOR OF THE PARKING SPACE AT A MINIMUM HEIGHT OF 60 INCHES FROM THE PARKING SPACE FINISHED GRADE, GROUND, OR SIDEWALK.
- AN ADDITIONAL SIGN SHALL ALSO BE POSTED IN A CONSPICUOUS PLACE, AT EACH ENTRANCE TO THE OFF-STREET, PARKING FACILITY, OR IMMEDIATELY ADJACENT TO AND VISIBLE FROM EACH STALL. THE SIGN SHALL NOT BE LESS THAN 17 INCHES X 22 INCHES IN SIZE, LETTERING NOT LESS THAN 1 INCH IN HEIGHT, WHICH CLEARLY AND CONSPICUOUSLY STATES THE FOLLOWING:

UNAUTHORIZED VEHICLES
PARKED IN DESIGNATED
ACCESSIBLE SPACES NOT
DISPLAYING DISTINGUISHING
PLACARDS OR SPECIAL LICENSE
PLATES ISSUED
FOR PERSONS WITH DISABILITIES
WILL BE TOWED AWAY AT
OWNER'S EXPENSE.

TOWED VEHICLES
MAY BE RECLAIMED AT

OR BY TELEPHONING

CONTRACTOR SHALL COORDINATE INFORMATION AND LOCATION OF SIGN WITH COUNTY OF SAN MATEO.

VAN STALLS SHALL BE DESIGNATED BY AN ADDITIONAL SIGN STATING "VAN ACCESSIBLE" MOUNTED BELOW THE REFLECTORIZED SIGN.

NOTE:

- EXPANSION JOINTS SHALL BE CONSTRUCTED AT INTERVALS OF 20 FEET MAXIMUM AND AT THE ENDS OF STRUCTURES, UNLESS OTHERWISE INDICATED ON THE PLANS. EXPANSION JOINTS SHALL BE INSTALLED IN ACCORDANCE WITH CALTRANS STANDARD SPECIFICATIONS.
- CONCRETE CURBS SHALL BE EMBEDDED AT LEAST 4 INCHES BELOW SOIL SUBGRADE (BELOW THE BOTTOM OF THE AGGREGATE BASE SECTION) IN ANY AREAS WHERE IRRIGATED LANDSCAPE AREAS ARE ADJACENT TO AC PAVEMENTS.

2
—
CURB & GUTTER
NTS

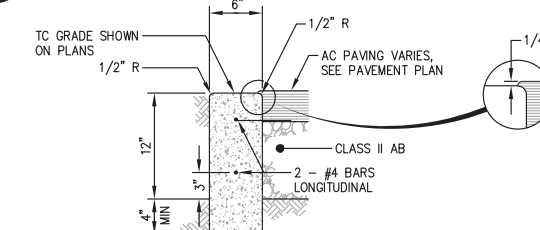

NOTE:

- EXPANSION JOINTS SHALL BE CONSTRUCTED AT INTERVALS OF 20 FEET MAXIMUM AND AT THE ENDS OF STRUCTURES, UNLESS OTHERWISE INDICATED ON THE PLANS. EXPANSION JOINTS SHALL BE INSTALLED IN ACCORDANCE WITH CALTRANS STANDARD SPECIFICATIONS.
- CONCRETE CURBS SHALL BE EMBEDDED AT LEAST 4 INCHES BELOW SOIL SUBGRADE (BELOW THE BOTTOM OF THE AGGREGATE BASE SECTION) IN ANY AREAS WHERE IRRIGATED LANDSCAPE AREAS ARE ADJACENT TO AC PAVEMENTS.

3
—
FLUSH CURB
NTS

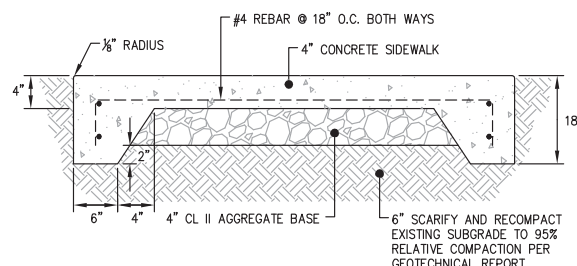

NOTES:

- PROVIDE EXPANSION JOINT AT ALL VERTICAL SURFACES AND BACKS OF CURB.
- SEE LANDSCAPE PLANS FOR SCORING AND EXPANSION JOINT LAYOUT.
- TURNED DOWN EDGE TO BE USED ALONG SIDEWALK EDGE ADJACENT TO LANDSCAPE.

8
—
SIDEWALK WITH TURNED DOWN EDGE
NTS

APPROVED DATE:	
JONATHAN TANG, PROJECT MANAGER	
BKF ENGINEERS	
P.E. #C67726 / EXPIRES 6-30-2021	

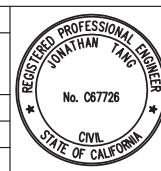

BKF
ENGINEERS / SURVEYORS / PLANNERS
255 SHORELINE DRIVE, SUITE 200
REDWOOD CITY, CA 94065
(650) 482-6300

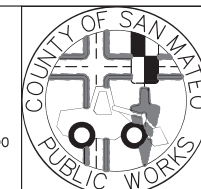

DESIGNED BY: MD	COYOTE POINT RECREATION AREA	SCALE: AS SHOWN
CHECKED BY: JT	EASTERN PROMENADE REJUVENATION PROJECT	DATE: 4/9/2020
DRAWN BY: AG	CONSTRUCTION DETAILS	FILE NO.: E4948
JAMES C. PORTER, DIRECTOR OF PUBLIC WORKS	555 COUNTY CENTER, 5th FLOOR	
SAN MATEO COUNTY	REDWOOD CITY, CALIFORNIA 94063	
REVISION	DATE	
FOR REDUCED PLANS ORIGINAL SCALE IS IN INCHES		C-1 SHEET 26 OF 59

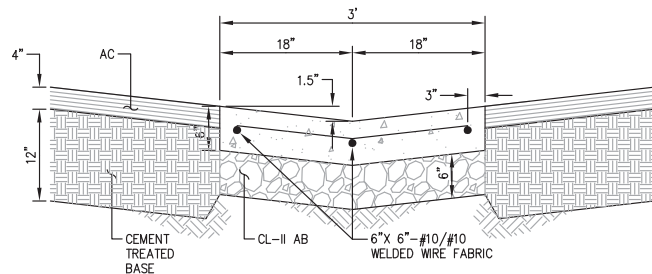

3
—
VALLEY GUTTER
NTS

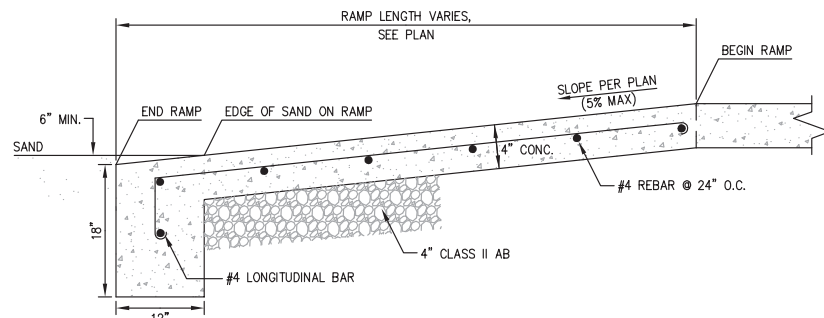

4
—
ACCESSIBLE RAMP
NTS

NOTES:

- A "CURB RAMP" IS DEFINED AS THE ENTIRE CONCRETE SURFACE AREA WHICH INCLUDES THE RAMP AND THE FLARED SIDES. THE "RAMP" IS DEFINED AS THE 4-FOOT WIDE MINIMUM CENTER PORTION INCLUDING THE DETECTABLE SURFACE, AND SHALL LIE IN A SLOPED PLANE OF 8.33% (1:12) MAXIMUM AND CROSS SLOPE NOT TO EXCEED 1.5%. THE "FLARED SIDE" IS DEFINED AS THE AREA ON EITHER SIDE OF THE RAMP AND SHALL LIE ON A SLOPED PLANE OF 9% MAXIMUM MEASURED ALONG THE CURB. THE CURB RAMP SURFACES SHALL HAVE A SURFACE FLATNESS TOLERANCE OF 1/4" PER 10-FOOT STRAIGHT EDGE MAXIMUM.
- WHEN VERTICAL OBSTRUCTIONS ARE PRESENT NEAR THE CURB AT THE END OF THE FLARED SIDE, OR WHEN THE CURB RAMP IS DIAGONAL TO THE CURB THAT WILL RESULT IN AN EXTREMELY LONG FLARED SIDE SURFACE, THEN THE AFFECTED FLARED SIDE MAY BE CUT AND TERMINATED PERPENDICULAR TO THE CURB, PROVIDED THAT THE REQUIRED SLOPE IS ACHIEVED ON EACH OF THE RESULTING PLANES.
- A LEVEL LANDING OF 4'-2" MINIMUM DEPTH, 1.5% MAXIMUM CROSS SLOPE, SHALL BE PROVIDED AT THE LOWER END OF THE RAMP AND OVER THE FULL WIDTH OF THE RAMP TO ALLOW SAFE EGRESS. THE ALGEBRAIC SUM OF THE OPPOSING SLOPES BETWEEN TWO ADJACENT SURFACES SHALL NOT EXCEED 10.33%.
- THE CURB RAMP SHALL BE BOUNDED BY A 12-INCH WIDE GROOVED BORDER WITH A 1/4-INCH WIDE BY 1/4-INCH DEEP GROOVES SCORED 3/4-INCH APART EXCEPT ON THE CURB SECTION.
- THE BOTTOM OF THE RAMP SHALL BE FLUSH WITH THE LOWER LANDING (NO HALF-INCH LIP).
- A LEVEL LANDING 4'-2" DEEP MINIMUM, 1.5% MAXIMUM CROSS SLOPE IN EACH DIRECTION, SHALL BE PROVIDED AT THE UPPER END OF EACH CURB RAMP TO ALLOW SAFE EGRESS FROM THE RAMP SURFACE. THE WIDTH OF THE LEVEL LANDING SHALL BE AT LEAST AS WIDE AS THE WIDTH OF THE RAMP.
- NO NEW VERTICAL OBSTRUCTIONS MAY BE LOCATED IN THE CURB RAMP OR GROOVED BORDER.
- NEW UTILITY BOXES SHALL NOT BE PLACED WITHIN THE GROOVED BORDER OR THE RAMP.
- THE SURFACE OF THE CURB RAMP AND DETECTABLE SURFACE MATERIAL SHALL BE STABLE, FIRM AND SLIP RESISTANT. THE CONCRETE CURB RAMP SURFACE SHALL BE BROOM FINISHED TRANSVERSE TO THE AXIS OF THE RAMP AND SHALL BE SLIGHTLY ROUGHER THAN THE FINISH ON THE ADJACENT SIDEWALK SURFACE. ALL CURB RAMP SURFACES SHALL BE SLIP RESISTANT, INCLUDING CONCRETE OR OTHER APPROVED SURFACE MATERIALS, AND THE DETECTABLE WARNING MATERIAL MEASURED AT THE TOP OF DOMES SURFACES AND THE SURFACE BETWEEN DOMES. SLIP RESISTANCE SHALL BE MEASURED IN ACCORDANCE WITH ASTM C1028 AND SHALL ACHIEVE A STATIC COEFFICIENT OF FRICTION OF 0.8 OR GREATER, WET OR DRY.
- THE DEPTH OF THE COMBINED CONCRETE CURB AND GUTTER SHALL BE EQUAL TO THE DEPTH OF THE EXISTING PAVEMENT STRUCTURAL SECTION OR 6 INCHES, WHICHEVER IS GREATER.
- THE RAMP CENTER LINE AND PATH OF TRAVEL MUST BE PARALLEL TO THE CROSSWALK. THE FULL WIDTH OF THE RAMP SHALL LIE WITHIN THE CROSSWALK AREA. IT IS DESIRABLE THAT THE LOCATION OF THE RAMP BE AS CLOSE AS POSSIBLE TO THE CENTER OF THE CROSSWALK.

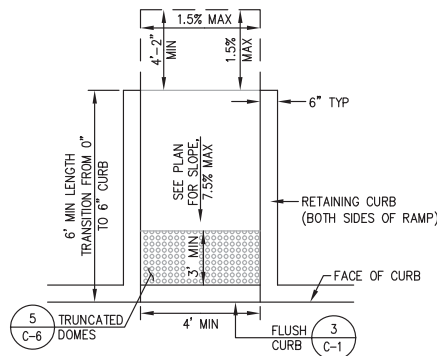

CASE F CURB RAMP

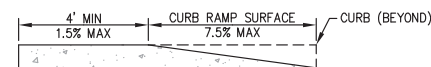

CASE F SIDE ELEVATION

5
—
CURB RAMP
NTS

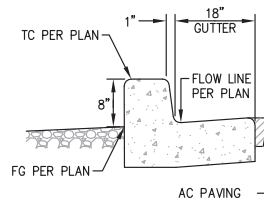

SECTION A

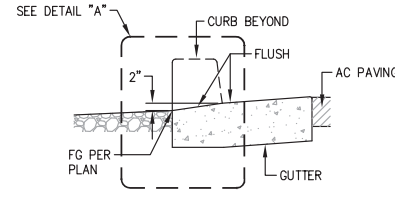

SECTION B

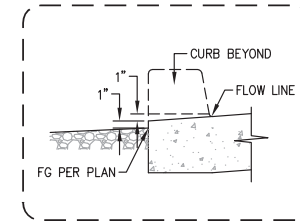

DETAIL 'A'

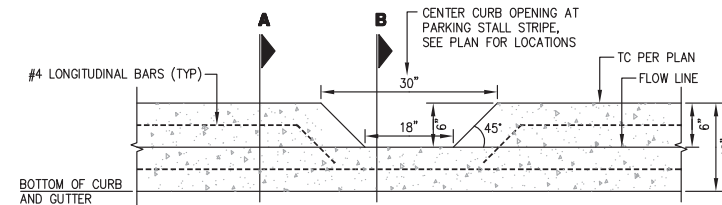

FRONT VIEW

1
—
CURB CUT
NTS



TRAFFICGUARD DIRECT, INC.
P.O. BOX 201
GENEVA, IL 30134
TOLL FREE: 1-877-727-7347
FAX: (800) 817-7194
www.trafficguard.net

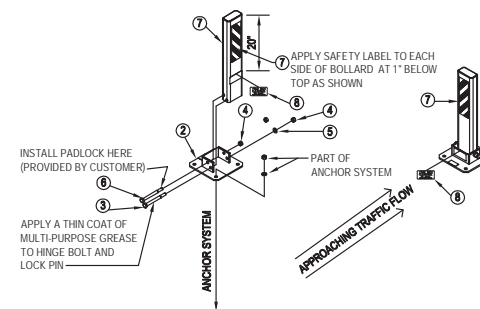

ITEM	PART #	DESCRIPTION	QTY.
1	LPDHB1	LPDHB POST	1
2	LPDHB2	LPDHB BASE	1
3	0010	Ø 3/4" x 8" HEX HEAD HINGE BOLT-18-8 SS	1
4	0008	Ø 3/4" HEX NUT-18-8 SS	2
5	0009	Ø 3/4" FLAT WASHER-TYPE A NARROW-18-8 SS	1
6	2007	Ø 3/4" x 8" HEX HEAD LOCKING PIN-18-8 SS	1
7	0107	SAFETY LABEL 3" x 12"	2
8	0102	FOUR INCH CLEARANCE LABEL	2

- NOTES:**
- INSTALLATION TO BE COMPLETED IN ACCORDANCE WITH MANUFACTURER'S SPECIFICATIONS.
 - ALL DIMENSIONS ARE CONSIDERED TRUE AND REFLECT MANUFACTURER'S SPECIFICATIONS.
 - DO NOT SCALE DRAWING.
 - CONTRACTOR'S NOTE: FOR PRODUCT AND COMPANY INFORMATION VISIT www.CADDetails.com/Info REFERENCE NUMBER 4209-002.

4209-002
PROTECTED BY COPYRIGHT ©2016 CADDDETAILS.COM/LTD.
REVISION DATE: 04/06/2016
CADDetails.com



TRAFFICGUARD DIRECT, INC.
P.O. BOX 201
GENEVA, IL 30134
TOLL FREE: 1-877-727-7347
FAX: (800) 817-7194
www.trafficguard.net

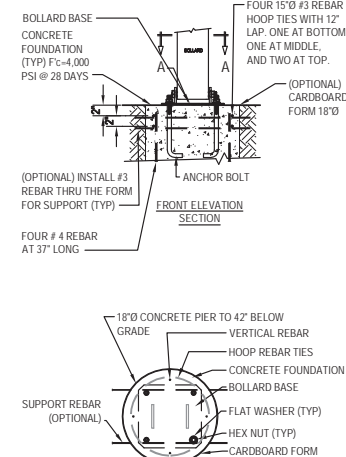
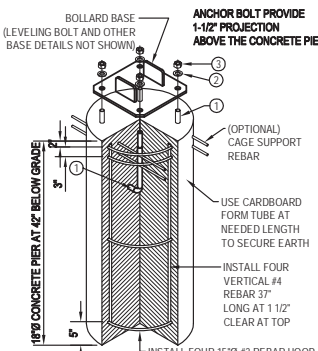

- LEGEND:**
- Ø 3/4" x 12" TYPE L ANCHOR BOLT-H.D.G.
 - Ø 3/4" TYPE A FLAT NARROW WASHER GALVANIZED STEEL
 - Ø 3/4" HEX NUT GALVANIZED STEEL

- NOTES:**
- THIS IS A GUIDELINE FOR ESTIMATING. SITE SPECIFIC CONDITIONS SHOULD BE VERIFIED.
 - INSTALLATION TO BE COMPLETED IN ACCORDANCE WITH MANUFACTURER'S SPECIFICATIONS.
 - ALL DIMENSIONS ARE CONSIDERED TRUE AND REFLECT MANUFACTURER'S SPECIFICATIONS.
 - DO NOT SCALE DRAWING.
 - CONTRACTOR'S NOTE: FOR PRODUCT AND COMPANY INFORMATION VISIT www.CADDetails.com/Info REFERENCE NUMBER 4209-002A.

4209-002A
PROTECTED BY COPYRIGHT ©2016 CADDDETAILS.COM/LTD.
REVISION DATE: 04/06/2016
CADDetails.com

2
—
DROP-DOWN BOLLARD
NTS

APPROVED DATE: _____

JONATHAN TANG, PROJECT MANAGER

BKF ENGINEERS

P.E. #C67726 / EXPIRES 6-30-2021

REGISTERED PROFESSIONAL ENGINEER
JONATHAN TANG
No. C67726
CIVIL
STATE OF CALIFORNIA

BKF
ENGINEERS / SURVEYORS / PLANNERS

255 SHORELINE DRIVE, SUITE 200
REDWOOD CITY, CA 94065
(650) 482-6300

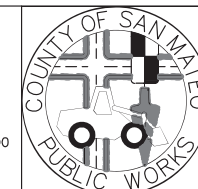

DESIGNED BY: MD

CHECKED BY: JT

DRAWN BY: AG

REVISION DATE

JAMES C. PORTER, DIRECTOR OF PUBLIC WORKS
SAN MATEO COUNTY

COYOTE POINT RECREATION AREA
EASTERN PROMENADE REJUVENATION PROJECT
CONSTRUCTION DETAILS

555 COUNTY CENTER, 5th FLOOR
REDWOOD CITY, CALIFORNIA 94063

SCALE: AS SHOWN

DATE: 4/9/2020

FILE NO.: E4948

FOR REDUCED PLANS
ORIGINAL SCALE IS IN INCHES

0 1 2 3 4

C-2
SHEET 27 OF 59

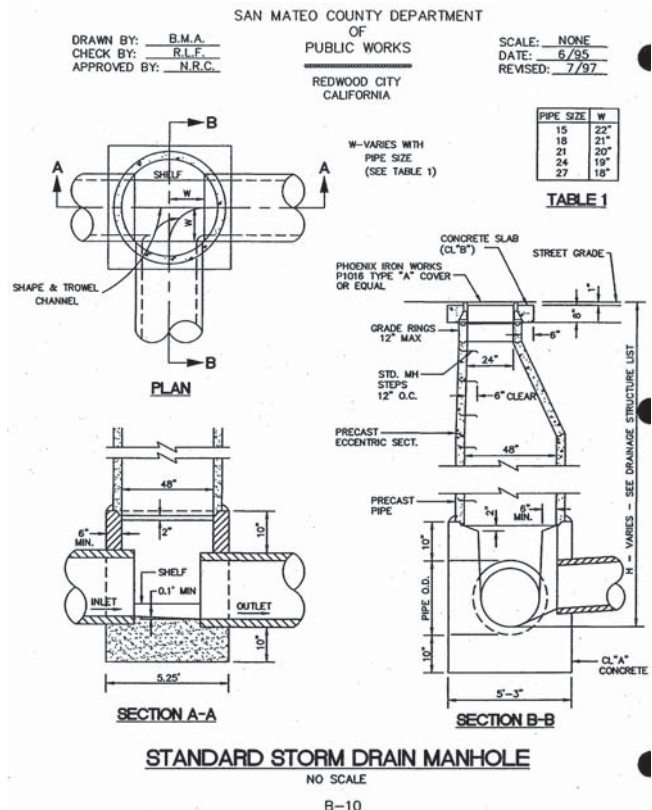

7 MANHOLE (PIPES 6" TO 21")

NTS

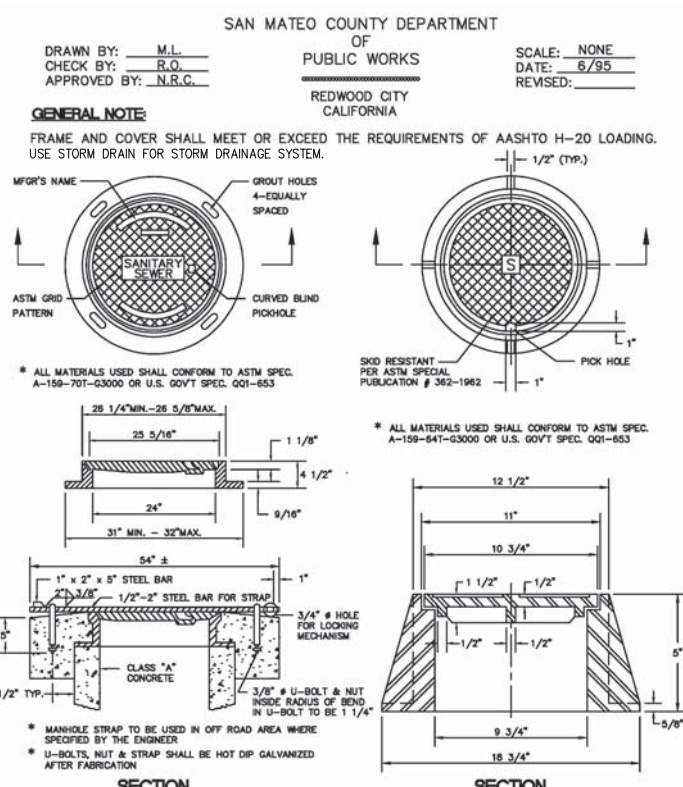

8 MANHOLE FRAME AND COVER

NTS

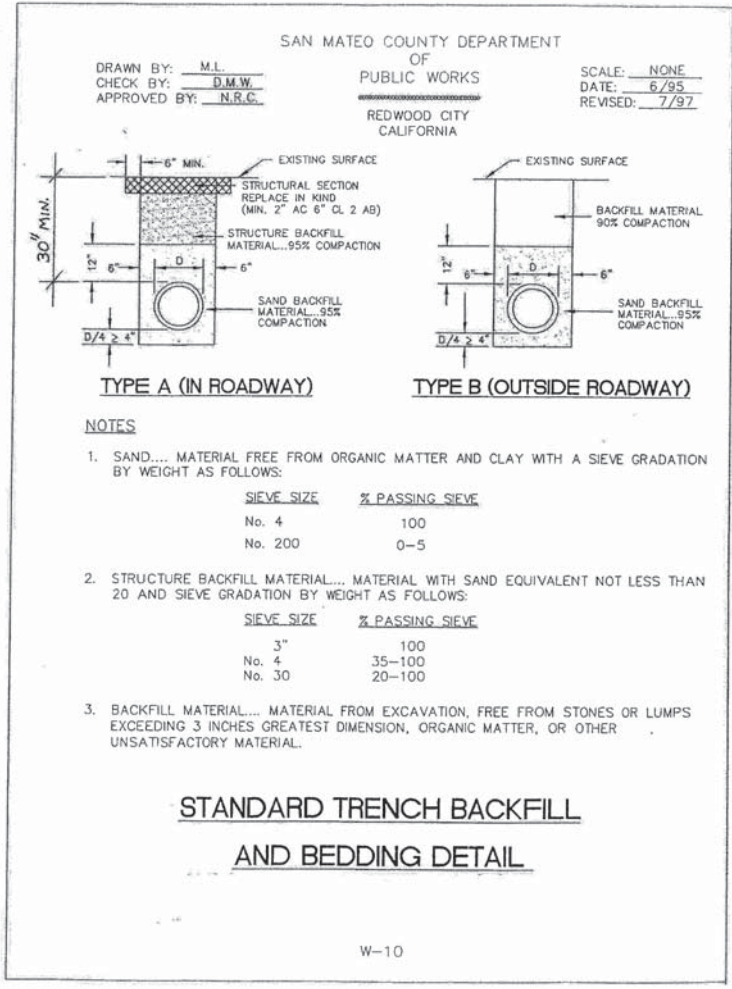

5 STANDARD TRENCH BACKFILL & BEDDING DETAIL

NTS

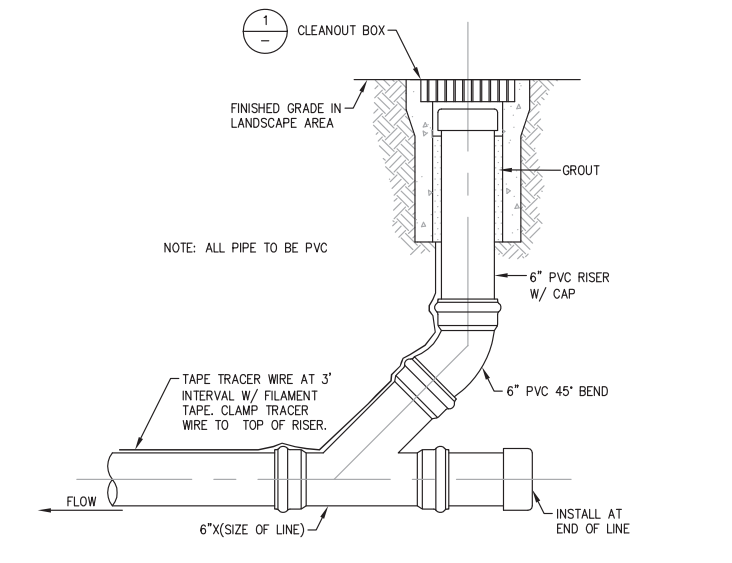

6

NTS

APPROVED DATE:

JONATHAN TANG, PROJECT MANAGER

BKF ENGINEERS

P.E. #C67726 / EXPIRES 6-30-2021

REGISTERED PROFESSIONAL ENGINEER
JONATHAN TANG
No. C67726
CIVIL
STATE OF CALIFORNIA

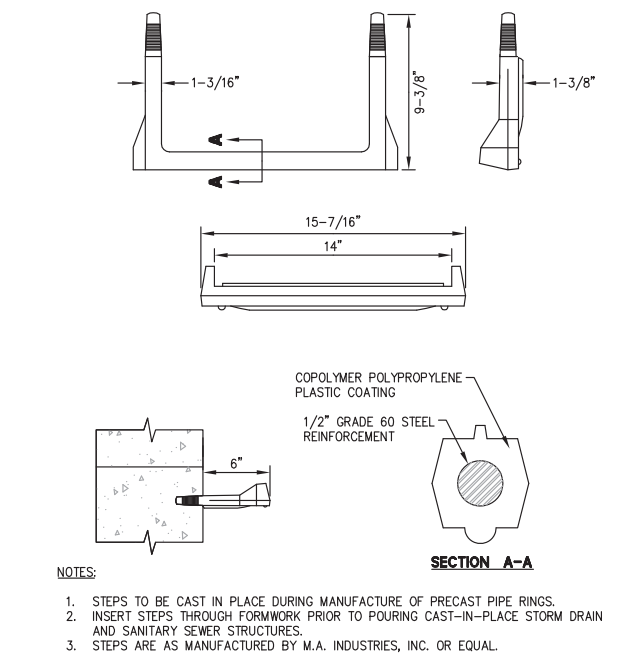

3 MANHOLE STEP FOR PRECAST MANHOLE

NTS

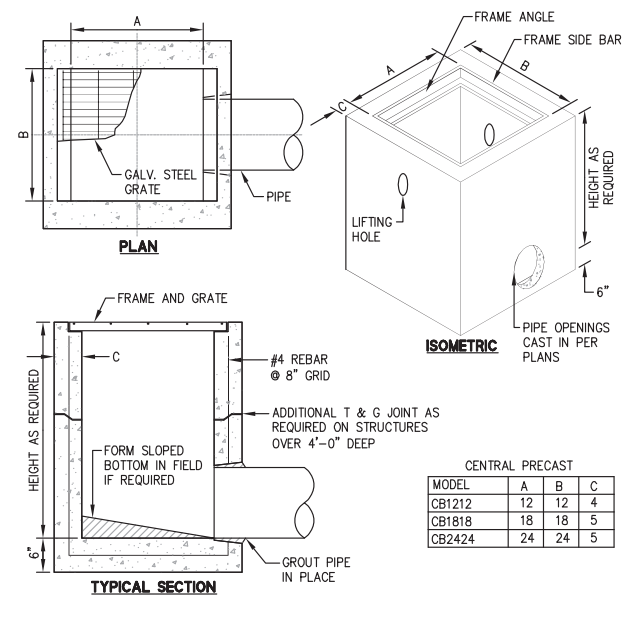

4

NTS

APPROVED:

DATE: 12/4/2020

JAMES C. PORTER, DIRECTOR OF PUBLIC WORKS
R. C. E. # 48056 / EXPIRES 12-31-2021

12/4/2020

DATE:

NICHOLAS CALDERON, DIRECTOR OF PARKS

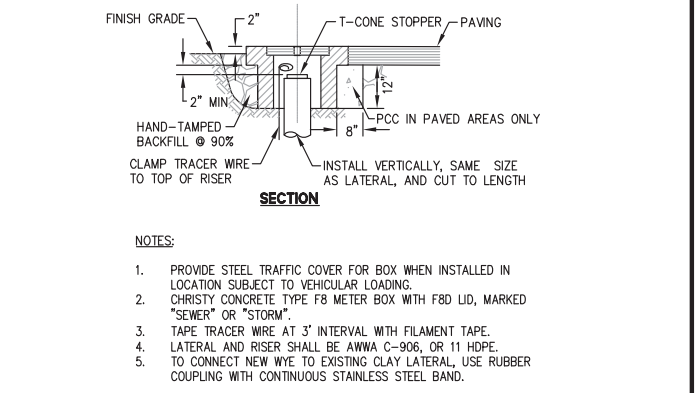

1 CLEANOUT BOX

NTS

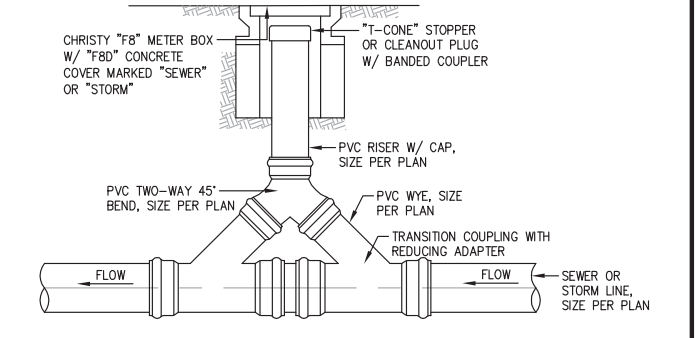

2 TWO-WAY CLEANOUT

NTS

DESIGNED BY: MD

CHECKED BY: JT

DRAWN BY: AG

JAMES C. PORTER, DIRECTOR OF PUBLIC WORKS
SAN MATEO COUNTY

555 COUNTY CENTER, 5th FLOOR
REDWOOD CITY, CALIFORNIA 94063

SCALE: AS SHOWN

DATE: 4/9/2020

FILE NO.: E4948

REVISION

DATE

FOR REDUCED PLANS
ORIGINAL SCALE IS IN INCHES

0 1 2 3 4

C-3

SHEET 28 OF 59

100% DESIGN SUBMITTAL - 4/9/2020

K:\2019\150141_Coyote Point Eastern Promenade\DWG\DETAILS\100%_29 C-4.dwg
06-09-20
DRAWING NAME:
PLOT TIME:

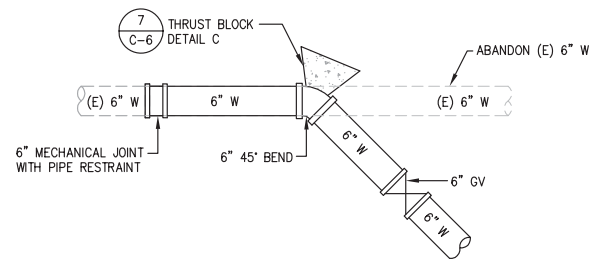

CASE A

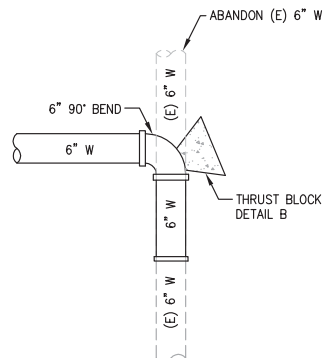

CASE B

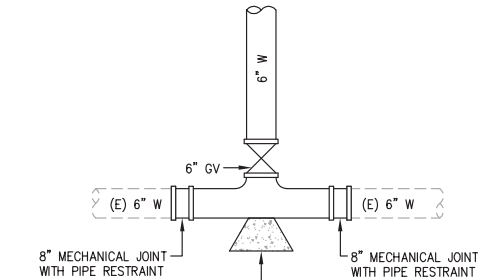

CASE C

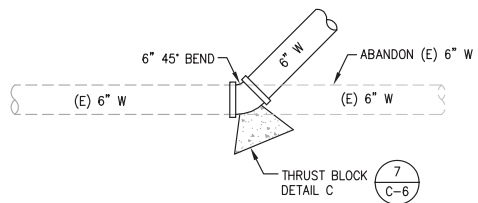

CASE D

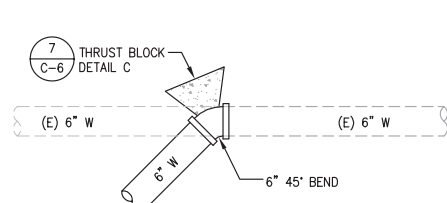

CASE E

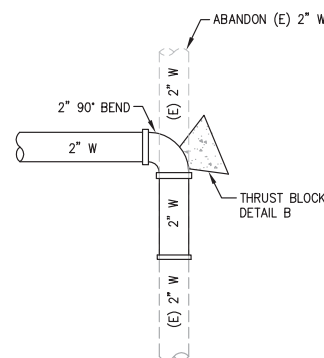

CASE F

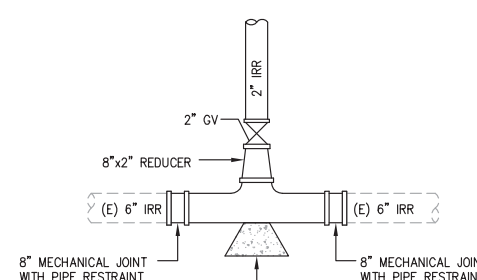

CASE G

NOTES:

1. CONTRACTOR SHALL PROVIDE ALL FITTINGS REQUIRED, SHOWN OR NOT, TO MAKE A COMPLETE WORKING SYSTEM CONNECTION.
2. CONTRACTOR SHALL VERIFY EXISTENCE OF HORIZONTAL AND VERTICAL LOCATIONS OF ALL UTILITIES SHOWN OR NOTED, AND ADJUST PIPELINE ALIGNMENT AND CONNECTIONS AS DIRECTED BY ENGINEER.
3. ALL SYSTEM CONNECTIONS SHALL BE MADE WITH COUNTY INSPECTOR PRESENT. COORDINATE WITH PARKS COUNTY STAFF FOR SHUTDOWN AND INSPECTION.
4. CONTRACTOR TO VERIFY OD AND PIPE MATERIAL OF EXIST MAIN AND INSTALL 6" TRANSITION COUPLING TO CONNECT DIFFERENT PIPE MATERIALS.
5. ALL ASBESTOS CEMENT PIPE SHALL BE PROPERLY HANDLED AND DISPOSED OF, SEE SPECIFICATIONS.

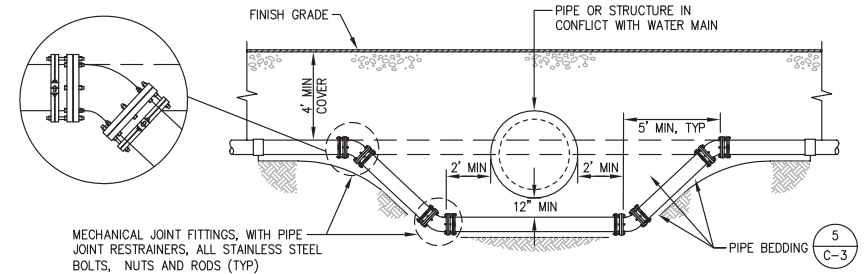

NOTES:

1. ALL BENDS SHALL BE 45 OR 22-1/2 FITTINGS, AS REQUIRED FOR PROPER HORIZONTAL SEPARATIONS.
2. PROVIDE WATER PIPE THRUST BLOCKS ACCORDING WATER LINE CONNECTION DETAILS, SHEET C-4 DETAIL 3.
3. IF WATERLINE IS UNDER SANITARY SEWER, NO JOINTS WITHIN 10' ON EITHER SIDE OF SANITARY SEWER. PIPE JOINT RESTRAINERS SHALL BE EBA-IRON SERIES 6500, SMITH-BLAIR SERIES 981, OR EQUAL.

3 WATER LINE CONNECTION DETAILS

NTS

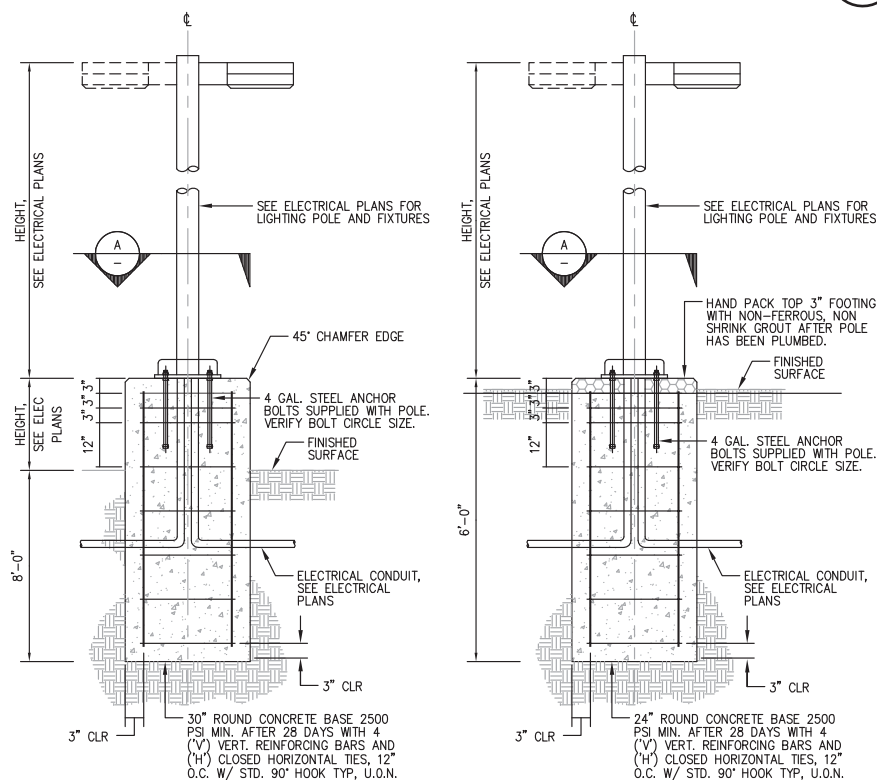

SECTION A-A

ABOVE GRADE

SECTION A-A

GRADE LEVEL

5 LIGHTING POLE FOUNDATION DETAIL

NTS

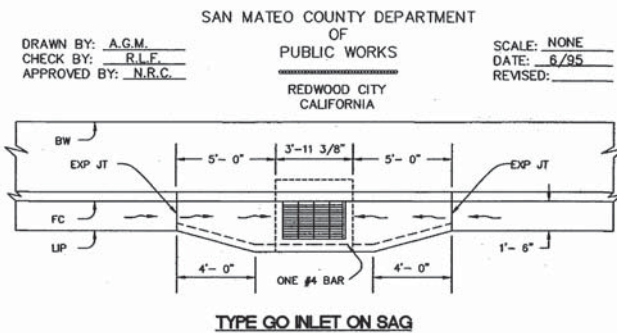

TYPE GO INLET ON SAG

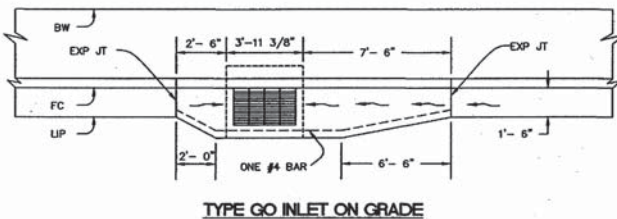

TYPE GO INLET ON GRADE

QUANTITY OF PCC FOR APRONS (CUBIC YARDS)		
INLET	ON GRADE	IN SAG
GO	0.3843	0.3880

APRON DETAILS

NO SCALE

B-1 (A)

5 STORM DRAIN CATCH BASIN APRON DETAIL

NTS

APPROVED DATE:
JONATHAN TANG, PROJECT MANAGER
BKF ENGINEERS
P.E. #C67726 / EXPIRES 6-30-2021

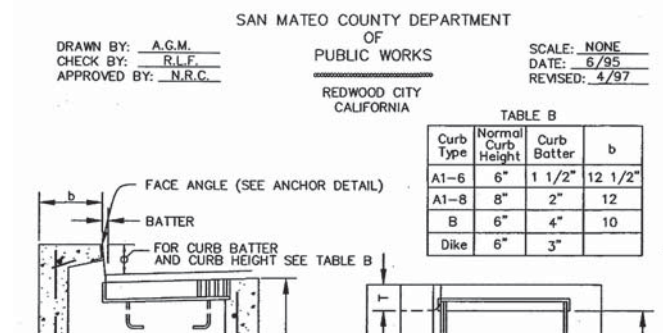
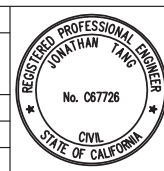

SECTION G-G

INLET

TYPE GO

CATCH BASIN QUANTITY TABLE			
H=3'-0" TO 8'-0" (T=6")		H=8'-1" TO 20'-0" (T=8")	
"H=3'-0"	ADDITIONAL P.C.C. PER FT. (C.Y.)	H=8'-1"	ADDITIONAL P.C.C. PER FT. (C.Y.)
GO	1.24	0.245	3.39

TABLE BASED ON 8" FLOOR SLAB, NO DEDUCTION FOR PIPE OPENINGS, AND CURB TYPE GIVING HIGHEST QUANTITY OF CONCRETE. NO DEDUCTIONS OR ADJUSTMENTS ARE TO BE MADE TO THESE QUANTITIES BECAUSE OF PIPE OPENINGS, DIFFERENT FLOOR ALTERNATIVES OR DIFFERENT CURB TYPE.

B-1

4 STORM DRAIN CATCH BASIN

NTS

1 WATER MAIN LOWERING DETAIL

NTS

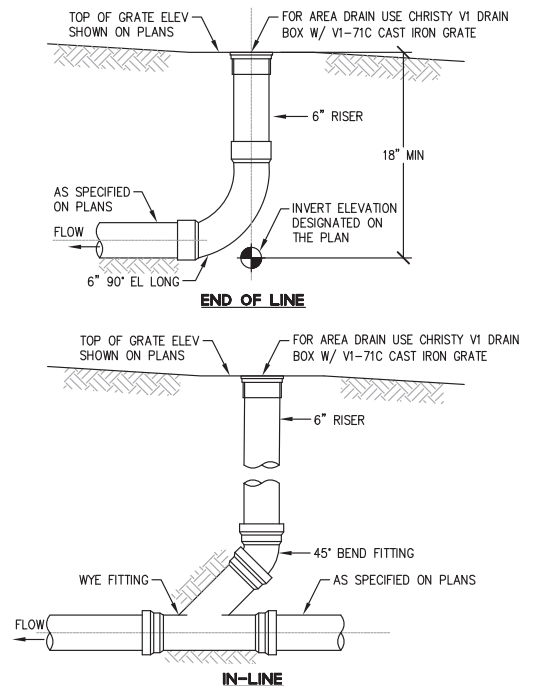

NOTE:

1. ALL GRATES SHALL BE ADA COMPLIANT WITH 1/2" MAXIMUM OPENING.
2. AREA DRAIN GRATES WITHIN PAVED AREAS SHALL BE H-20 RATED.
3. ALL GRATES TO BE BOLT DOWN TYPE.
4. GLUED FITTINGS MAY BE SUBSTITUTED FOR GASKETED FITTINGS AT THE OPTION OF THE INSTALLATION CONTRACTOR.

2 AREA DRAIN

NTS

DESIGNED BY: MD
CHECKED BY: JT
DRAWN BY: AG
JAMES C. PORTER, DIRECTOR OF PUBLIC WORKS
SAN MATEO COUNTY
555 COUNTY CENTER, 5th FLOOR
REDWOOD CITY, CALIFORNIA 94063
SCALE: AS SHOWN
DATE: 4/9/2020
FILE NO.: E4948
C-4
SHEET 29 OF 59

OWNER / GENERAL CONTRACTOR AND PUBLIC RESTROOM COMPANY RESPONSIBILITIES

PRC (PUBLIC RESTROOM COMPANY)

1. PUBLIC RESTROOM COMPANY (PRC) WILL PROVIDE FULL ARCHITECTURAL PLANS AND ENGINEERING CALCULATIONS, STAMPED BY STATE GOVERNING AGENCY SUITABLE FOR GENERAL CONTRACTOR TO FILE FOR REQUIRED BUILDING PERMIT.

2. PUBLIC RESTROOM COMPANY WILL FURNISH AND INSTALL UNDERGROUND UTILITIES (UNDER SLAB) EXTENDING 6 FEET (MAX) BEYOND THE BUILDING LINE, MIN. OF 24" - MAX OF 36" BELOW GRADE.

GENERAL PAD NOTES:

1. THE DIFFERENCE IN THE ELEVATION BETWEEN THE FINISH FLOOR OF RESTROOMS AND THE SIDEWALK OUTSIDE CAN NOT BE GREATER THAN 1/4" MAX.

2. THE STRUCTURAL DESIGN DETAILS HEREIN ARE SPECIFIC TO THE BUILDING SIZE AND MODULE CONFIGURATION SHOWN ON THE FLOOR PLANS OF THESE DRAWINGS.

1. OWNER / GEN. CONTRACTOR SHALL PREPARE BUILDING PAD PER DETAILS ON THIS SHEET AND SCOPE OF WORK.

2. OWNER / GEN. CONTRACTOR SHALL ATTACH SITE PLAN TO THE PUBLIC RESTROOM COMPANY'S DEPARTMENT OF HOUSING APPROVED DOCUMENTS AND FILE BUILDING PERMIT FOR PLUMBING PERMIT/INSPECTION UNDER BUILDING SLAB

3. OWNER / GEN. CONTRACTOR TO COORDINATE SEWER INVERT WITH THE PUBLIC RESTROOM COMPANY PRIOR TO BUILDING INSTALLATION, VERIFY & COORDINATE LOCATION OF EXISTING UTILITIES INCLUDING WATER METER SIZE, TYPE, AND LOCATION OF EXISTING UTILITIES COMING INTO THE BUILDING SUPPLIED BY PRC

4. OWNER / GEN. CONTRACTOR IS RESPONSIBLE FOR UTILITY CONNECTIONS AND WILL MAKE FINAL CONNECTIONS TO SEWER, WATER AND POWER.

5. OWNER / GEN. CONTRACTOR TO PREPARE SITE FOR MINIMUM ALLOWABLE SOIL BEARING PRESSURE OF 1,500psf, WITH SUB-GRADE COMPACTED TO 90% M.D.D.

6. OWNER / GEN. CONTRACTOR TO SUPPLY AND STOCK PILE REQUIRED QUANTITY OF COARSE SAND WITHIN BUILDING PROXIMITY FOR USE BY PRC. (ELEVATION OF BASE TO BE DETERMINED AND VERIFIED BY THE GENERAL CONTRACTOR) PAD ELEVATION MUST BE LEVEL WITHIN 2% (±) AND COMPLY WITH ALL PERMISSIBLE CODES OF ACCESSIBILITY AND SAFETY, BEFORE BUILDING SET WET SAND FILL TO CONSOLIDATE AND / OR VIBRATE.

7. PROJECTS WITH FOOTINGS: OWNER / GEN. CONTRACTOR MUST PROVIDE SLEEVES IN FOOTINGS ACCORDING TO UTILITY LOCATION PLAN AND PAD / FOUNDATION PLAN DIRECTION.

GENERAL SITE CONDITION LIABILITY NOTE:

PUBLIC RESTROOM COMPANY (PRC) PROVIDES BUILDING PAD PLAN DRAWINGS FOR PLACEMENT OF OUR BUILDING ON SITE PADS FOR REFERENCE ONLY. PRC DRAWINGS DO NOT INCORPORATE SITE DESIGN FOR LOCAL CODES, SOILS CONDITIONS, FOOTING REQUIREMENTS, AND/OR ANY OTHER CONTRIBUTING SITE FACTORS UP TO AN INCLUDING HIGH WATER TABLES. IT IS THE RESPONSIBILITY OF THE OWNER OR GENERAL CONTRACTOR TO PROVIDE A PROPER SITE DESIGN TO ACCOMMODATE THE BUILDING AS WELL AS PROVIDE PROPER SITE CRITERIA SO PRC MAY MODEL SEWER, WATER, AND ELECTRICAL DESIGNS WITHIN THE BUILDING. OUR BUILDING DESIGN INCLUDES AN 8" THICK REINFORCED CONCRETE SLAB AND ASSUMES FULL SLAB BEARING ON SOILS WITH A MINIMUM OF 1500 PSF BEARING CAPACITY. OUR BUILDING DESIGNS SURCHARGE THE SOIL BENEATH THE MAT SLAB AT APPROXIMATE 208 PSF. ANY BUILDING FOUNDATION IN ADDITION TO THE INTEGRAL MAT SLAB ARE SHOWN FOR REFERENCE ONLY AND SHOULD BE VERIFIED BY A LICENSED SOILS ENGINEER TO CONFORM WITH REQUIRED CODES. PRC ASSUMES NO LIABILITY FOR THE OWNER OR GENERAL CONTRACTOR ACCEPTANCE OF THESE TYPICAL DRAWINGS WITHOUT VERIFICATION BY A LICENSED SOILS / FOUNDATION ENGINEER.

	COPYRIGHT 2016, PUBLIC RESTROOM COMPANY THIS MATERIAL IS THE EXCLUSIVE PROPERTY OF PUBLIC RESTROOM COMPANY AND SHALL NOT BE REPRODUCED, USED, OR DISCLOSED TO OTHERS EXCEPT AS AUTHORIZED BY THE WRITTEN PERMISSION OF PUBLIC RESTROOM COMPANY.	REVISION BY:	REVISION DATE:	REVISION #
		DATE: 09-07-2016	DRAWN BY: EVE	PROJECT # 9827
BUILDING TYPE: RESTROOM / STORAGE BUILDING		PROJECT: COYOTE POINT RECREATION AREA COUNTY OF SAN MATEO, CA		
MAXIMUM PERSON AN HOUR: 405 M				

Plt: 888-888-2060 | Fax: 888-888-4468

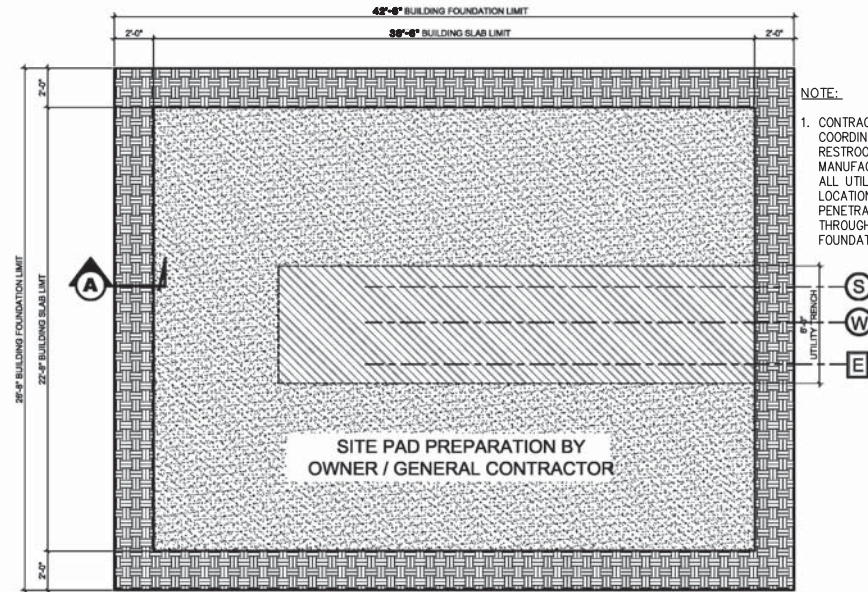

PAD PREPARATION PLAN

SCALE: NOT TO SCALE

SEE GENERAL SITE CONDITION LIABILITY NOTE ON "PAD PREPARATION RESPONSIBILITY" PAGE

	COPYRIGHT 2016, PUBLIC RESTROOM COMPANY THIS MATERIAL IS THE EXCLUSIVE PROPERTY OF PUBLIC RESTROOM COMPANY AND SHALL NOT BE REPRODUCED, USED, OR DISCLOSED TO OTHERS EXCEPT AS AUTHORIZED BY THE WRITTEN PERMISSION OF PUBLIC RESTROOM COMPANY.	REVISION BY:	REVISION DATE:	REVISION #
		DATE: 09-07-2016	DRAWN BY: EVE	PROJECT # 9827
BUILDING TYPE: RESTROOM / STORAGE BUILDING		PROJECT: COYOTE POINT RECREATION AREA COUNTY OF SAN MATEO, CA		
MAXIMUM PERSON AN HOUR: 405 M				

Plt: 888-888-2060 | Fax: 888-888-4468



APPROVED:

DATE: 12/4/2020

JAMES C. PORTER, DIRECTOR OF PUBLIC WORKS
R. C. E. # 48056 / EXPIRES 12-31-2021

DATE: 12/4/2020

NICHOLAS CALDERON, DIRECTOR OF PARKS

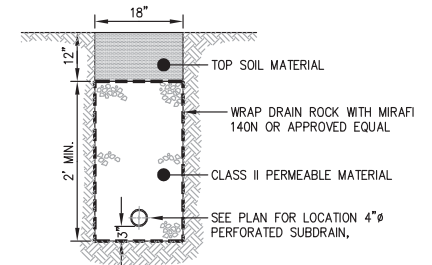

SUBDRAIN

NTS

2

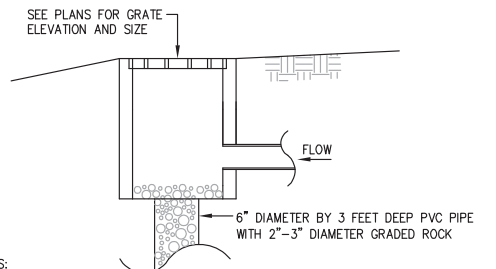

NOTES:

1. STORM DRAIN BUBBLE-UP BOX SHALL BE CENTRAL PRECAST OR APPROVED EQUAL.

3

STORM DRAIN BUBBLE-UP BOX

NTS

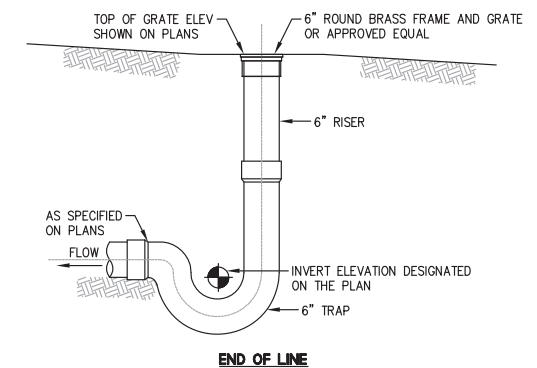

NOTE:

1. ALL GRATES SHALL BE ADA COMPLIANT WITH 1/2" MAXIMUM OPENING.
2. AREA DRAIN GRATES WITHIN PAVED AREAS SHALL BE H-20 RATED.
3. ALL GRATES TO BE BOLT DOWN TYPE.

4

SANITARY SEWER AREA DRAIN WITH TRAP

NTS

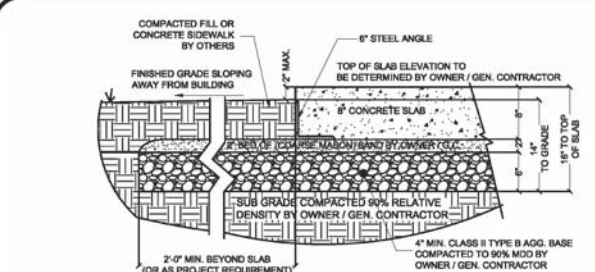

SECTION DETAIL FOR "NO SIDEWALK"

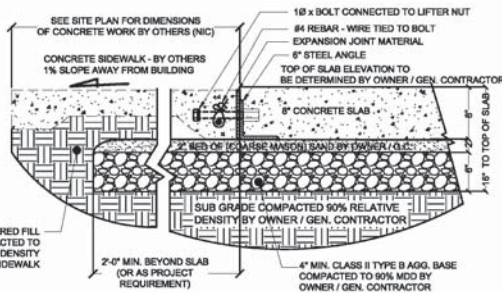

SECTION DETAIL FOR "SIDEWALK"

TYPICAL SUB-GRADE/
PAD SECTION DETAIL

A

SEE GENERAL SITE CONDITION LIABILITY
NOTE ON "PAD PREPARATION
RESPONSIBILITY" PAGE

	COPYRIGHT 2016, PUBLIC RESTROOM COMPANY THIS MATERIAL IS THE EXCLUSIVE PROPERTY OF PUBLIC RESTROOM COMPANY AND SHALL NOT BE REPRODUCED, USED, OR DISCLOSED TO OTHERS EXCEPT AS AUTHORIZED BY THE WRITTEN PERMISSION OF PUBLIC RESTROOM COMPANY.	REVISION BY:	REVISION DATE:	REVISION #
		DATE: 09-07-2016	DRAWN BY: EVE	PROJECT # 9827
BUILDING TYPE: RESTROOM / STORAGE BUILDING		PROJECT: COYOTE POINT RECREATION AREA COUNTY OF SAN MATEO, CA		
MAXIMUM PERSON AN HOUR: 405 M				

Plt: 888-888-2060 | Fax: 888-888-4468

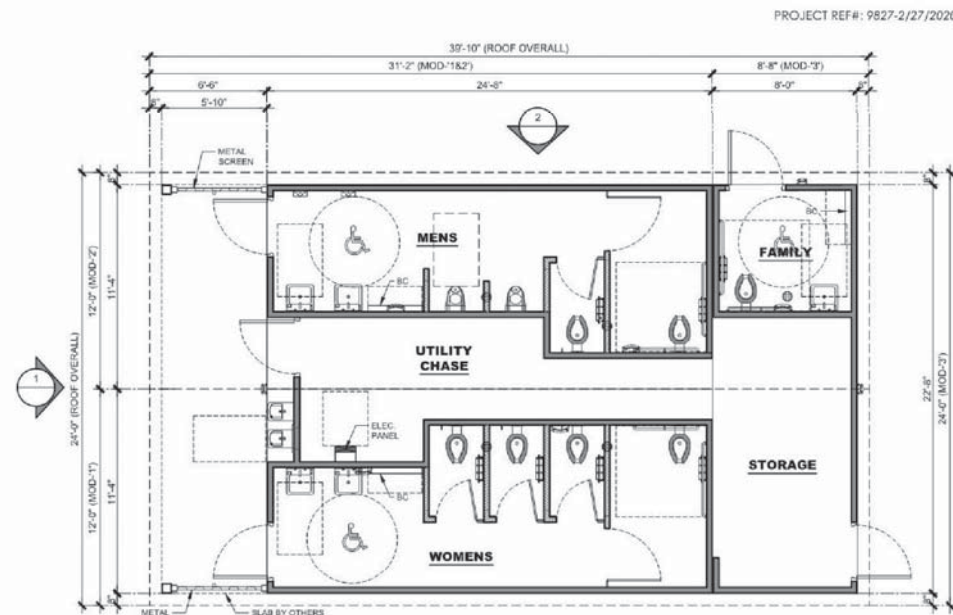

FLOOR PLAN

SCALE: 3/16"=1'-0"

	COPYRIGHT 2016, PUBLIC RESTROOM COMPANY THIS MATERIAL IS THE EXCLUSIVE PROPERTY OF PUBLIC RESTROOM COMPANY AND SHALL NOT BE REPRODUCED, USED, OR DISCLOSED TO OTHERS EXCEPT AS AUTHORIZED BY THE WRITTEN PERMISSION OF PUBLIC RESTROOM COMPANY.	REVISION BY:	REVISION DATE:	REVISION #
		DATE: 2/27/2020	DRAWN BY: EVE	PROJECT # 9827
BUILDING TYPE: RESTROOM BUILDING		PROJECT: COYOTE POINT RECREATION AREA COUNTY OF SAN MATEO, CA		
MAXIMUM PERSON AN HOUR: 405 M				

Plt: 888-888-2060 | Fax: 888-888-4468

APPROVED DATE:

JONATHAN TANG, PROJECT MANAGER
BKF ENGINEERS
P.E. #C67726 / EXPIRES 6-30-2021

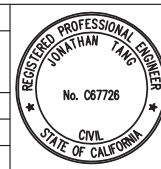

BKF
ENGINEERS / SURVEYORS / PLANNERS
255 SHORELINE DRIVE, SUITE 200
REDWOOD CITY, CA 94065
(650) 482-6300

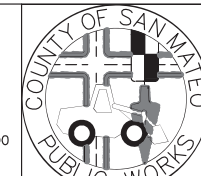

DESIGNED BY: MD	COYOTE POINT RECREATION AREA EASTERN PROMENADE REJUVENATION PROJECT CONSTRUCTION DETAILS	SCALE: AS SHOWN
CHECKED BY: JT		DATE: 4/9/2020
DRAWN BY: AG	JAMES C. PORTER, DIRECTOR OF PUBLIC WORKS SAN MATEO COUNTY	555 COUNTY CENTER, 5th FLOOR REDWOOD CITY, CALIFORNIA 94063
REVISION	DATE	FILE NO.: E4948
FOR REDUCED PLANS ORIGINAL SCALE IS IN INCHES		C-5 SHEET 30 OF 59



APPROVED: 12/4/2020
DATE: 12/4/2020
JAMES C. PORTER, DIRECTOR OF PUBLIC WORKS
R. C. E. # 48056 / EXPIRES 12-31-2021
DATE: 12/4/2020
NICHOLAS CALDERON, DIRECTOR OF PARKS

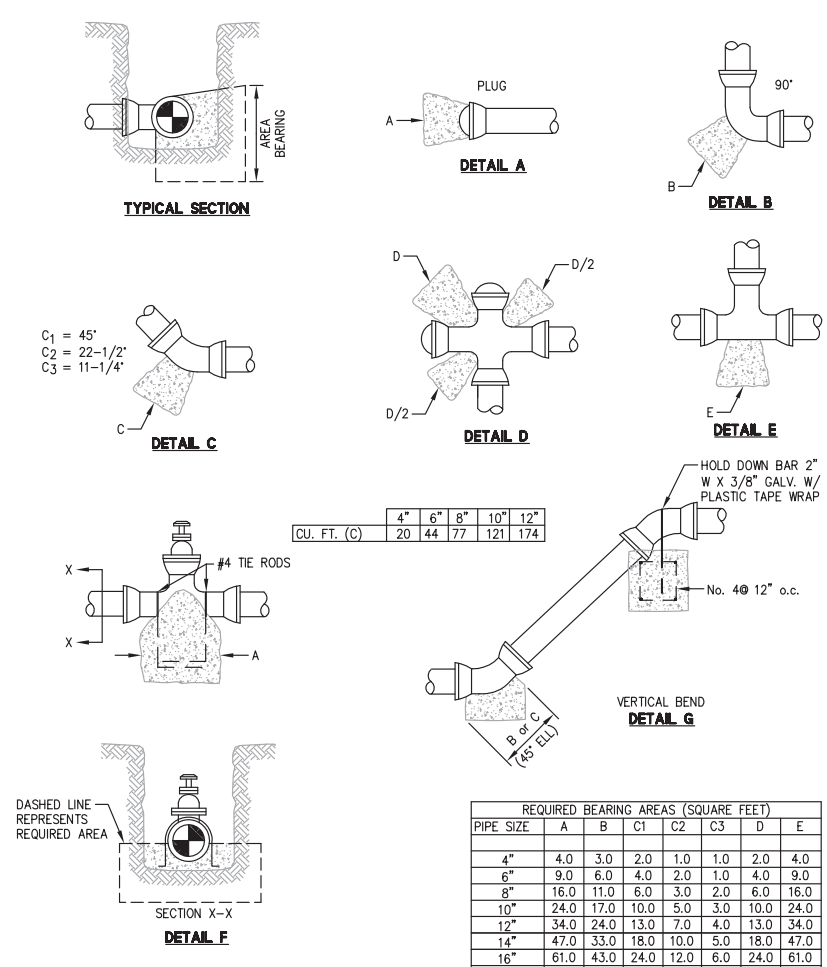

CU. FT. (C)	4"	6"	8"	10"	12"
	20	44	77	121	174

PIPE SIZE	A	B	C1	C2	C3	D	E
4"	4.0	3.0	2.0	1.0	1.0	2.0	4.0
6"	9.0	6.0	4.0	2.0	1.0	4.0	9.0
8"	16.0	11.0	6.0	3.0	2.0	6.0	16.0
10"	24.0	17.0	10.0	5.0	3.0	10.0	24.0
12"	34.0	24.0	13.0	7.0	4.0	13.0	34.0
14"	47.0	33.0	18.0	10.0	5.0	18.0	47.0
16"	61.0	43.0	24.0	12.0	6.0	24.0	61.0
18"	77.0	54.0	30.0	15.0	7.0	30.0	77.0

- NOTES:
- CONCRETE SHALL BE PCC SHALL BE CLASS 2.
 - FORM SURFACES OF CONCRETE NOT CAST AGAINST EARTH. KEEP CONCRETE OFF MECHANICAL JOINTS AND FLANGE BOLTS.
 - LETTERS ON DETAILS REFER TO MINIMUM REQUIRED BEARING AREA AS INDICATED IN THE TABLE ABOVE. CALCULATION OF BEARING AREAS IS BASED ON 300 PSI WATER TEST PRESSURE AND 2,000 PSF ALLOWABLE SOIL BEARING PRESSURE.
 - THRUST BLOCKS FOR CASES NOT SHOWN SHALL BE CONSTRUCTED AS DIRECTED BY THE ENGINEER.
 - POUR THRUST BLOCKS AGAINST UNDISTURBED EARTH OR ENGINEERED FILL.
 - THE BARS SHOWN IN DETAIL F WILL BE USED WHEN BEARING AREA IS NOT SYMMETRICAL ABOUT PIPE.
 - USE DETAIL G FOR THRUST RESTRAINT OF 11-1/4" AND 22-1/2" VERTICAL BENDS. VERTICAL BENDS GREATER THAN 22-1/2" SHALL BE AS DIRECTED BY THE ENGINEER. TABLE FOR VERTICAL BENDS INDICATES VOLUME OF CONCRETE IN CUBIC FEET.

7 WATER MAIN THRUST BLOCK

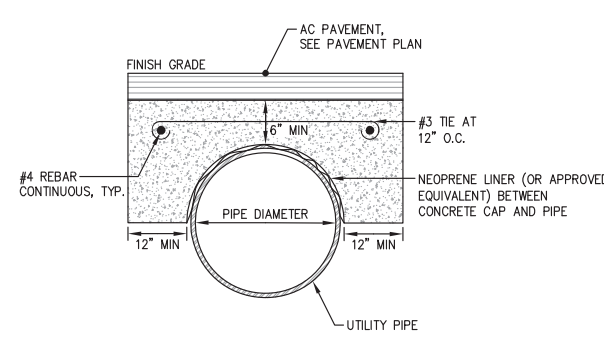

8 REINFORCED CONCRETE CAP

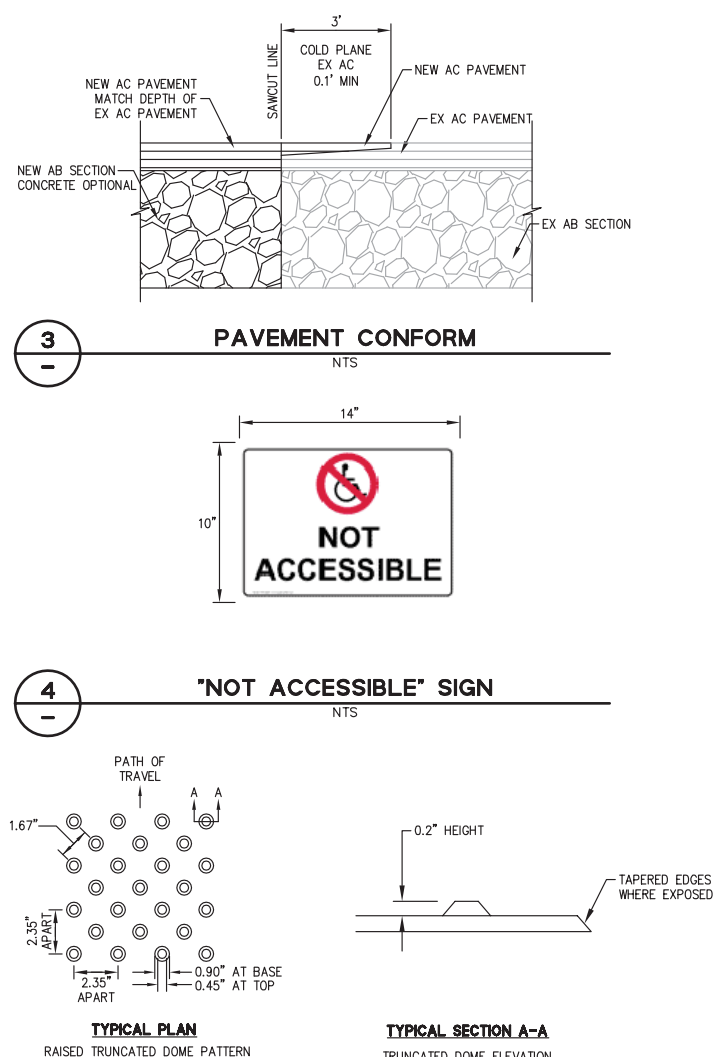

- NOTES:
- CAST IN PLACE DETECTABLE/TACTILE WARNING SURFACE TILES SHALL BE VITRIFIED POLYMER COMPOSITE WITH ALUMINUM OXIDE CAST-IN-PLACE TILES BY ARMOR-TILE, MANUFACTURED BY ENGINEERED PLASTICS INC. (800) 682-2525 OR EQUAL, EXISTING ENGINEERED AND FIELD TESTED PRODUCTS, WHICH HAVE BEEN IN SUCCESSFUL SERVICE FOR A PERIOD OF THREE YEARS ARE SUBJECT TO COMPLIANCE WITH SPECIFIED TILES, AND MAY BE INCORPORATED IN THE WORK IF THEY MEET OR EXCEED THE TEST CRITERIA AND CHARACTERISTICS OF THE ABOVE SPECIFIED TILE. COLOR SHALL BE (YELLOW CONFORMING TO FEDERAL STANDARD 595C, COLOR NO. 33538). SUBMIT PRODUCT DATA AND 2" BY 2" SAMPLES FOR APPROVAL. INSTALL PER MANUFACTURER'S SPECIFICATION.
 - THE EDGE OF THE DETECTABLE WARNING SURFACE NEAREST THE STREET SHALL BE BETWEEN 6" AND 8" FROM THE GUTTER FLOWLINE.

5 DETECTABLE WARNING SURFACE

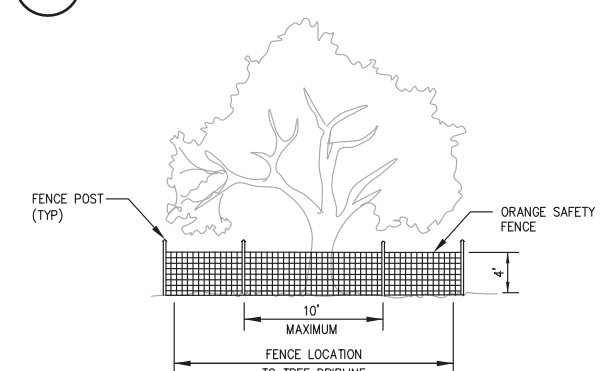

6 TREE PROTECTION FENCE

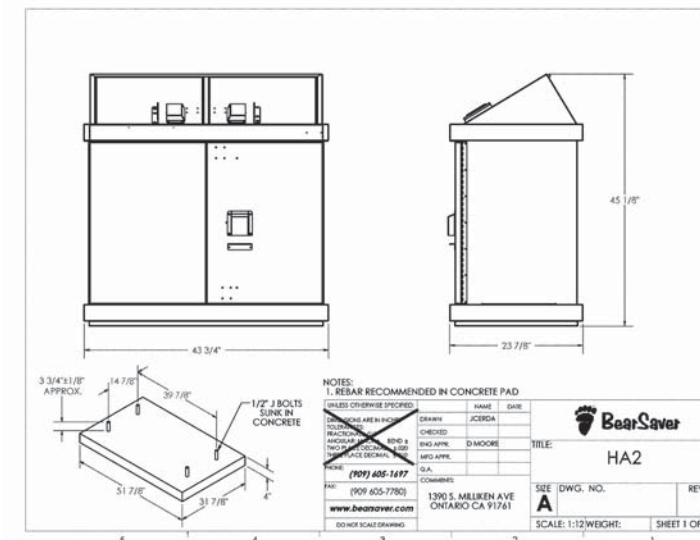
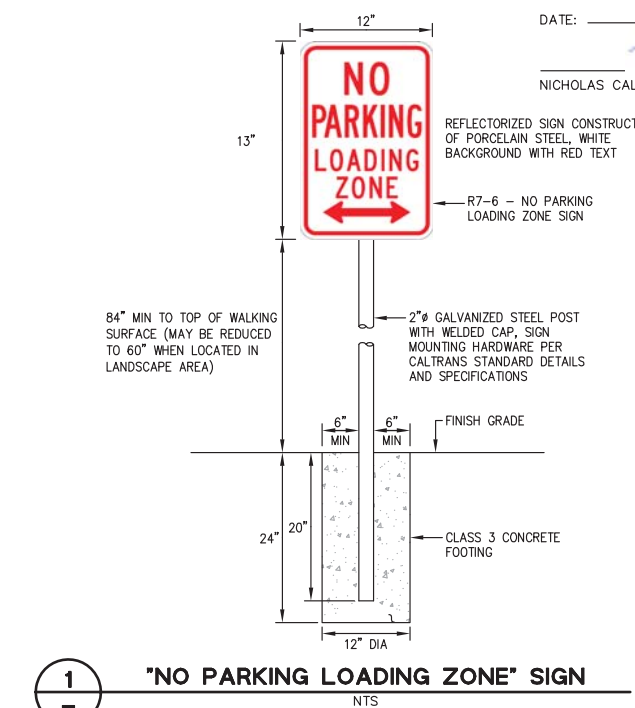

- ADDITIONAL NOTES:
- CONCRETE PAD SHALL BE CLASS 2, AND SHALL BE REINFORCED WITH #4 REBAR AT 12" ON-CENTER SPACING IN EACH DIRECTION OF PAD OR AS RECOMMENDED BY MANUFACTURER.
 - REBAR SHALL BE 3" MINIMUM FROM CONCRETE PAD SURFACE AND FROM ANY EDGE OF THE CONCRETE.
 - CONTRACTOR SHALL FURNISH AND INSTALL DECAL LABEL FOR DESIGNATING RECEPTACLES FOR TRASH AND RECYCLING. CONTRACTOR SHALL COORDINATE WITH THE COUNTY ON SELECTION OF THE DECAL LABEL FROM MANUFACTURER.
 - INSTALL CONCRETE SLAB ON 4" CLASS II AB COMPACTED TO AT LEAST 95%.
 - J-BOLT SHALL BE INSTALLED TO A DEPTH EQUAL TO HALF OF THE THICKNESS OF THE CONCRETE SLAB.

2 TRASH/RECYCLING RECEPTACLE

APPROVED DATE: 12/4/2020
JONATHAN TANG, PROJECT MANAGER
BKF ENGINEERS
P.E. #C67726 / EXPIRES 6-30-2021

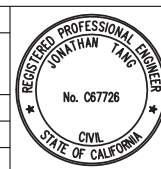

BKF
ENGINEERS / SURVEYORS / PLANNERS
255 SHORELINE DRIVE, SUITE 200
REDWOOD CITY, CA 94065
(650) 482-6300

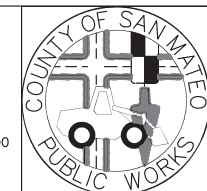

DESIGNED BY: MD
CHECKED BY: JT
DRAWN BY: AG
JAMES C. PORTER, DIRECTOR OF PUBLIC WORKS
SAN MATEO COUNTY
555 COUNTY CENTER, 5th FLOOR
REDWOOD CITY, CALIFORNIA 94063
SCALE: AS SHOWN
DATE: 4/9/2020
FILE NO.: E4948
C-6
SHEET 31 OF 59

DATE: 12/4/2020
NICHOLAS CALDERON, DIRECTOR OF PARKS



APPROVED: DATE: 12/4/2020
JAMES C. PORTER, DIRECTOR OF PUBLIC WORKS
R. C. E. # 48056 / EXPIRES 12-31-2021

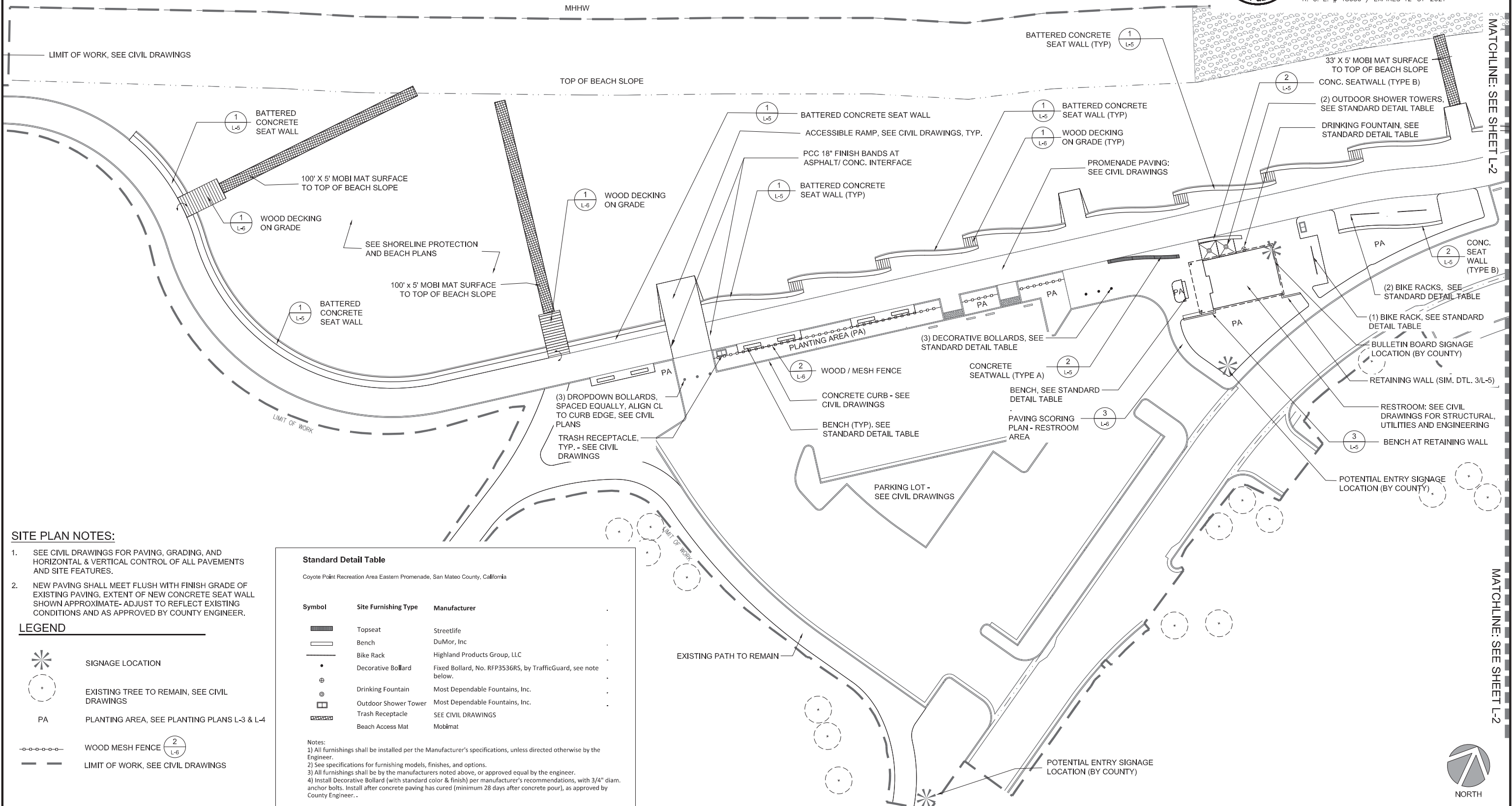

SITE PLAN NOTES:

- SEE CIVIL DRAWINGS FOR PAVING, GRADING, AND HORIZONTAL & VERTICAL CONTROL OF ALL PAVEMENTS AND SITE FEATURES.
- NEW PAVING SHALL MEET FLUSH WITH FINISH GRADE OF EXISTING PAVING. EXTENT OF NEW CONCRETE SEAT WALL SHOWN APPROXIMATE- ADJUST TO REFLECT EXISTING CONDITIONS AND AS APPROVED BY COUNTY ENGINEER.

LEGEND

- SIGNAGE LOCATION
- EXISTING TREE TO REMAIN, SEE CIVIL DRAWINGS
- PLANTING AREA, SEE PLANTING PLANS L-3 & L-4
- WOOD MESH FENCE (2 L-6)
- LIMIT OF WORK, SEE CIVIL DRAWINGS

Standard Detail Table

Coyote Point Recreation Area Eastern Promenade, San Mateo County, California

Symbol	Site Furnishing Type	Manufacturer
	Topseat	Streetlife
	Bench	DuMor, Inc
	Bike Rack	Highland Products Group, LLC
	Decorative Bollard	Fixed Bollard, No. RFP3536RS, by TrafficGuard, see note below.
	Drinking Fountain	Most Dependable Fountains, Inc.
	Outdoor Shower Tower	Most Dependable Fountains, Inc.
	Trash Receptacle	SEE CIVIL DRAWINGS
	Beach Access Mat	Mobimat

Notes:
1) All furnishings shall be installed per the Manufacturer's specifications, unless directed otherwise by the Engineer.
2) See specifications for furnishing models, finishes, and options.
3) All furnishings shall be by the manufacturers noted above, or approved equal by the engineer.
4) Install Decorative Bollard (with standard color & finish) per manufacturer's recommendations, with 3/4" diam. anchor bolts. Install after concrete paving has cured (minimum 28 days after concrete pour), as approved by County Engineer.

APPROVED DATE:
R. Larson
RICHARD J. LARSON, DIRECTOR
MIG
RLA # 2042 / EXPIRES 12/31/2020

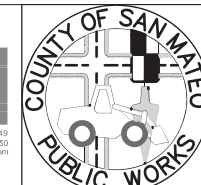
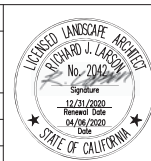

DESIGNED BY: MG/MB	Coyote Point Recreation Area	SCALE: 1"=20'-0"
CHECKED BY: MG	EASTERN PROMENADE REJUVENATION PROJECT	DATE: 4/9/2020
DRAWN BY: MB	LANDSCAPE MATERIALS PLAN	FILE NO.: E4948
REVISION	DATE	JAMES C. PORTER, DIRECTOR OF PUBLIC WORKS SAN MATEO COUNTY
FOR REDUCED PLANS ORIGINAL SCALE IS IN INCHES		555 COUNTY CENTER, 5th FLOOR REDWOOD CITY, CALIFORNIA 94063
0 1 2 3 4		L-1 SHEET 32 OF 59

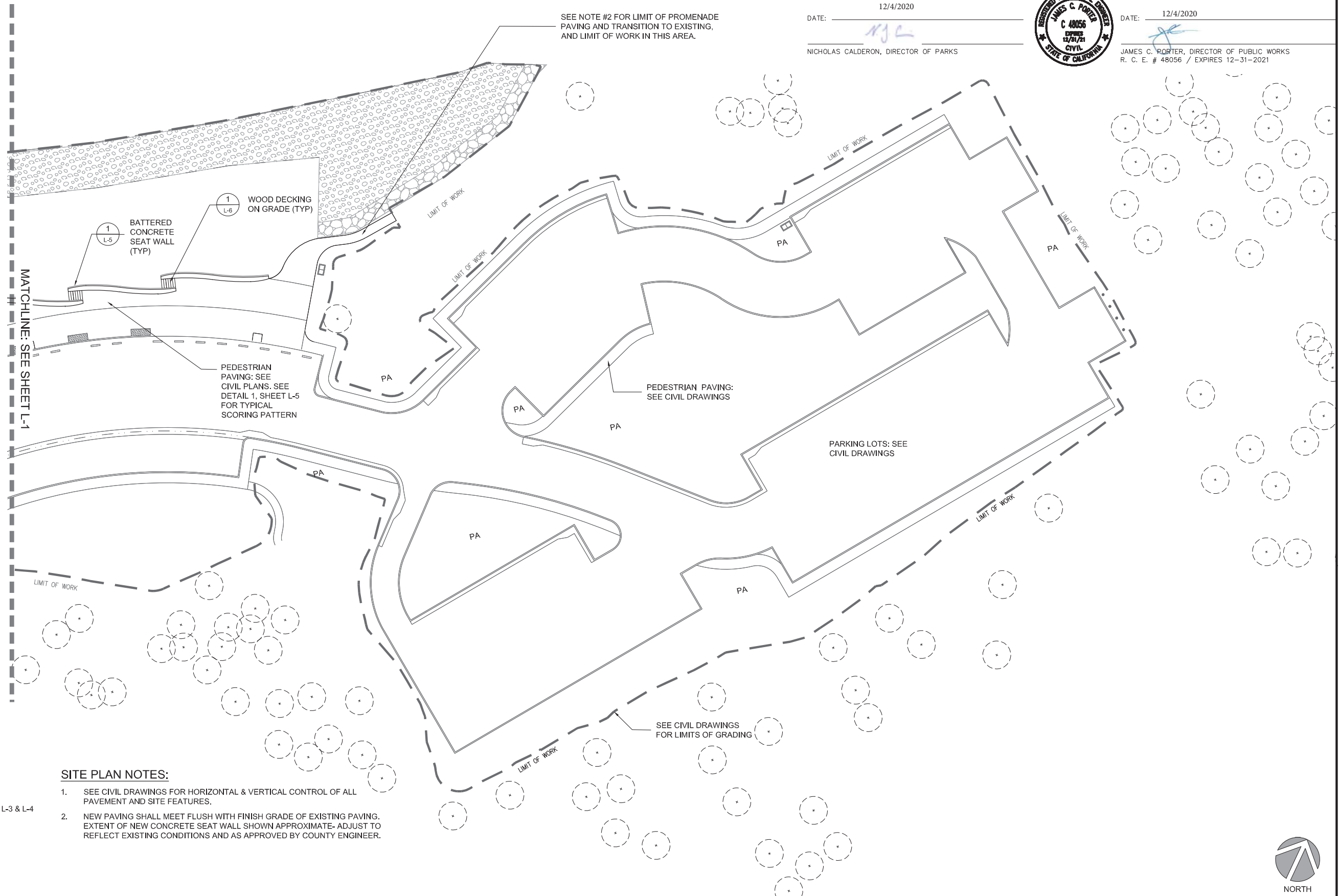

SEE NOTE #2 FOR LIMIT OF PROMENADE
PAVING AND TRANSITION TO EXISTING,
AND LIMIT OF WORK IN THIS AREA.

DATE: 12/4/2020
NJC
NICHOLAS CALDERON, DIRECTOR OF PARKS



APPROVED: 12/4/2020
JAMES C. PORTER, DIRECTOR OF PUBLIC WORKS
R. C. E. # 48056 / EXPIRES 12-31-2021

- LEGEND**
- SIGNAGE LOCATION
 - EXISTING TREE TO REMAIN, SEE CIVIL DRAWINGS
 - PLANTING AREA, SEE PLANTING PLANS L-3 & L-4
 - WOOD MESH FENCE (2 L-6)
 - LIMIT OF WORK, SEE CIVIL DRAWINGS

- SITE PLAN NOTES:**
- SEE CIVIL DRAWINGS FOR HORIZONTAL & VERTICAL CONTROL OF ALL PAVEMENT AND SITE FEATURES.
 - NEW PAVING SHALL MEET FLUSH WITH FINISH GRADE OF EXISTING PAVING. EXTENT OF NEW CONCRETE SEAT WALL SHOWN APPROXIMATE- ADJUST TO REFLECT EXISTING CONDITIONS AND AS APPROVED BY COUNTY ENGINEER.

APPROVED DATE:	
RICHARD J. LARSON, DIRECTOR	
MIG	
RLA # 2042 / EXPIRES 12/31/2020	

800 HEARST AVENUE
BERKELEY, CA 94710
TEL 910-845-7549
FAX 910-845-4750
www.migcom.com

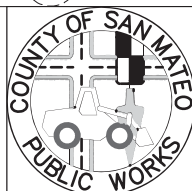

		DESIGNED BY: MG/MB	COYOTE POINT RECREATION AREA		SCALE: 1"=20'-0"
		CHECKED BY: MG	EASTERN PROMENADE REJUVENATION PROJECT		DATE: 4/9/2020
		DRAWN BY: MB	LANDSCAPE MATERIALS PLAN		FILE NO.: E4948
		JAMES C. PORTER, DIRECTOR OF PUBLIC WORKS SAN MATEO COUNTY		555 COUNTY CENTER, 5th FLOOR REDWOOD CITY, CALIFORNIA 94063	
REVISION	DATE				
		FOR REDUCED PLANS ORIGINAL SCALE IS IN INCHES			
		<div><div></div><div>0</div><div></div><div>1</div><div></div><div>2</div><div></div><div>3</div><div></div><div>4</div></div>			
		L-2 SHEET 33 OF 59			

PLANTING NOTES

1. THE PLANTING PLANS INDICATE APPROXIMATE PLANTING AREAS AND LOCATIONS. THE CONTRACTOR SHALL BE RESPONSIBLE FOR PROVIDING THE REQUIRED NUMBER OF PLANTS TO COVER THE AREAS SHOWN ON THESE PLANS.
2. THE LOCATION OF ALL TREES ARE DIAGRAMMATIC. FINAL LOCATION TO BE DETERMINED IN THE FIELD BY THE LANDSCAPE ARCHITECT.
3. ALL TREES SHALL BE LOCATED A MINIMUM OF 5' CLEAR OF THE EDGE OF ALL PAVING AND WALLS, SIGNAGE, AND PERMANENT SITE FEATURES.
4. REFER TO THE PLANT LIST FOR PLANT SIZES. REFER TO THE SPECIFICATIONS FOR SOIL PREPARATION, SOIL AMENDMENTS, FERTILIZER AND ADDITIONAL PLANTING REQUIREMENTS.
5. ALL PLANTS MUST BE SOURCED FROM LOCAL NATIVE PLANT NURSERIES WITHIN SAN MATEO COUNTY.
6. SEE CIVIL PLANS FOR EXISTING TREE PROTECTION.

NATIVE EROSION CONTROL SEED MIX

BOTANTICAL NAME	COMMON NAME	POUNDS PURE LIVE SEED / ACRE
<i>Achillea millifolium</i>	Common yarrow	1.0
<i>Bromus carinatus</i>	California Brome	10.0
<i>Elymus glaucus</i>	Blue Wildrye	8.0
<i>Eschscholzia californica</i>	California poppy	1.5
<i>Hordeum californicum</i>	California Barley	8.00
<i>Leymus triticoides</i>	Creeping Wildrye	5.00
<i>Lupinus nanus</i>	Sky lupine	4.0
<i>Sisyrinchium bellum</i>	Western blue eyed grass	3.0
<i>Vulpia microstachys</i>	Three Weeks Fescue	6.00
Total:		46.5

Note 1) See specifications for seed product and application requirements.
2) Seed Mix available from Pacific Coast Seed, 1-925-373-4417, or approved equal.

12/4/2020
DATE:
NICHOLAS CALDERON, DIRECTOR OF PARKS



APPROVED:
DATE: 12/4/2020
JAMES C. PORTER, DIRECTOR OF PUBLIC WORKS
R. C. E. # 48056 / EXPIRES 12-31-2021
DATE:
NICHOLAS CALDERON, DIRECTOR OF PARKS

Plant Legend

Coyote Point Recreation Area Eastern Promenade, San Mateo County, California

Botanical Name	Common Name	Size	Spacing	Area
SHORELINE				
<i>Deschampsia cespitosa ssp holciformis</i>	Pacific Hairgrass	1 GAL	2.5'	100% Cover
<i>Muhlenbergia rigens</i>	Deergrass	1 GAL	3.0'	100% Cover
<i>Ceanothus thyrsiflorus var. repens</i>	Creeping Blue Blossom	1 GAL	6.5'	100% Cover
<i>Artemisia californica</i>	California Sagebrush	5 GAL	3.5'	Accent - 20% Cover
<i>Eriogonum latifolium</i>	Coastal Buckwheat	5 GAL	3.5'	Accent - 20% Cover
<i>Lupinus albifrons</i>	Silver Bush Lupine	5 GAL	3.5'	Accent - 20% Cover
<i>Mimulus aurantiacus</i>	Sticky Monkey Flower	5 GAL	3.5'	Accent - 20% Cover
<i>Ribes sanguineum</i>	Flowering Currant	5 GAL	3.5'	Accent - 20% Cover
BIOSWALES				
<i>Carex densa</i>	Dense Sedge	1 GAL	1.5'	Interior - 20% Cover
<i>Eleocharis macrostachya</i>	Creeping Spikerush	1 GAL	1.5'	Interior - 20% Cover
<i>Hordeum brachyantherum</i>	Meadow Barley	1 GAL	1.5'	Interior - 20% Cover
<i>Juncus phaeocephalus</i>	Brown Headed Rush	1 GAL	1.5'	Interior - 20% Cover
<i>Potentilla anserina</i>	Silver wees Cinquefoil	1 GAL	1.5'	Interior - 10% Cover
<i>Sisyrinchium californicum</i>	California Golden-eyed Grass	1 GAL	1.5'	Interior - 10% Cover
<i>Juncus patens</i>	Blue Rush	1 GAL	3.0'	Perimeter - 50% Cover
<i>Muhlenbergia rigens</i>	Deergrass	1 GAL	3.0'	Perimeter - 50% Cover
BLUFFS				
<i>Frangula californica</i>	California Coffeeberry	5 GAL	7.0'	Screen - 50% Cover
<i>Heteromeles arbutifolia</i>	Toyon	5 GAL	7.0'	Screen - 50% Cover
<i>Hesperocyparis macrocarpa</i>	Monterey Cypress	15 GAL	30.0'	

Note: Species within Accent, Interior Bioswale, and Screen Planting Areas shall be installed in clumps of 2-3 plants of each species to create a natural appearance, as directed by the Landscape Architect.

NATIVE EROSION CONTROL
SEED MIX - SEE TABLE. EXTEND
SEEDING TO LIMIT OF GRADING

NATIVE EROSION CONTROL
SEED MIX - SEE TABLE

LEGEND

	CEANOTHUS THYRSIFLORUS
	DESCHAMPSIA CESPITOSA SSP. HOLCIFORMIS
	MUHLENBERGIA RIGENS
	ACCENT PLANTING AREA
	SCREEN PLANTING AREA
	INTERIOR BIOSWALE PLANTING AREA
	PERIMETER BIOSWALE PLANTING AREA
	NATIVE EROSION CONTROL SEED MIX - MIX TO BE DETERMINED
	(E) TREE TO BE PROTECTED
	HESPEROCYPARIS MACROCARPA
	LIMIT OF WORK / GRADING - SEE CIVIL PLANS

APPROVED DATE:	
RICHARD J. LARSON, DIRECTOR	
MIG	
RLA # 2042 / EXPIRES 12/31/2020	

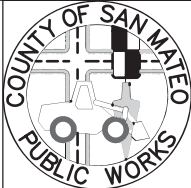

DESIGNED BY: MB	COYOTE POINT RECREATION AREA EASTERN PROMENADE REJUVENATION PROJECT PLANTING PLAN	SCALE: 1" = 20'-0"
CHECKED BY: MG		DATE: 4/9/2020
DRAWN BY: MB		FILE NO.: E4948
JAMES C. PORTER, DIRECTOR OF PUBLIC WORKS SAN MATEO COUNTY	555 COUNTY CENTER, 5th FLOOR REDWOOD CITY, CALIFORNIA 94063	
REVISION	DATE	
FOR REDUCED PLANS ORIGINAL SCALE IS IN INCHES		0 1 2 3 4
		L-3 SHEET 34 OF 59

PLANTING NOTES

1. THE PLANTING PLANS INDICATE APPROXIMATE PLANTING AREAS AND LOCATIONS. THE CONTRACTOR SHALL BE RESPONSIBLE FOR PROVIDING THE REQUIRED NUMBER OF PLANTS TO COVER THE AREAS SHOWN ON THESE PLANS.
2. THE LOCATION OF ALL TREES ARE DIAGRAMMATIC. FINAL LOCATION TO BE DETERMINED IN THE FIELD BY THE LANDSCAPE ARCHITECT.
3. ALL TREES SHALL BE LOCATED A MINIMUM OF 5' CLEAR OF THE EDGE OF ALL PAVING AND WALLS, SIGNAGE, AND PERMANENT SITE FEATURES.
4. REFER TO THE PLANT LIST FOR PLANT SIZES. REFER TO THE SPECIFICATIONS FOR SOIL PREPARATION, SOIL AMENDMENTS, FERTILIZER AND ADDITIONAL PLANTING REQUIREMENTS.
5. ALL PLANTS MUST BE SOURCED FROM LOCAL NATIVE PLANT NURSERIES WITHIN SAN MATEO COUNTY.
6. SEE CIVIL DRAWINGS FOR EXISTING TREE PROTECTION.

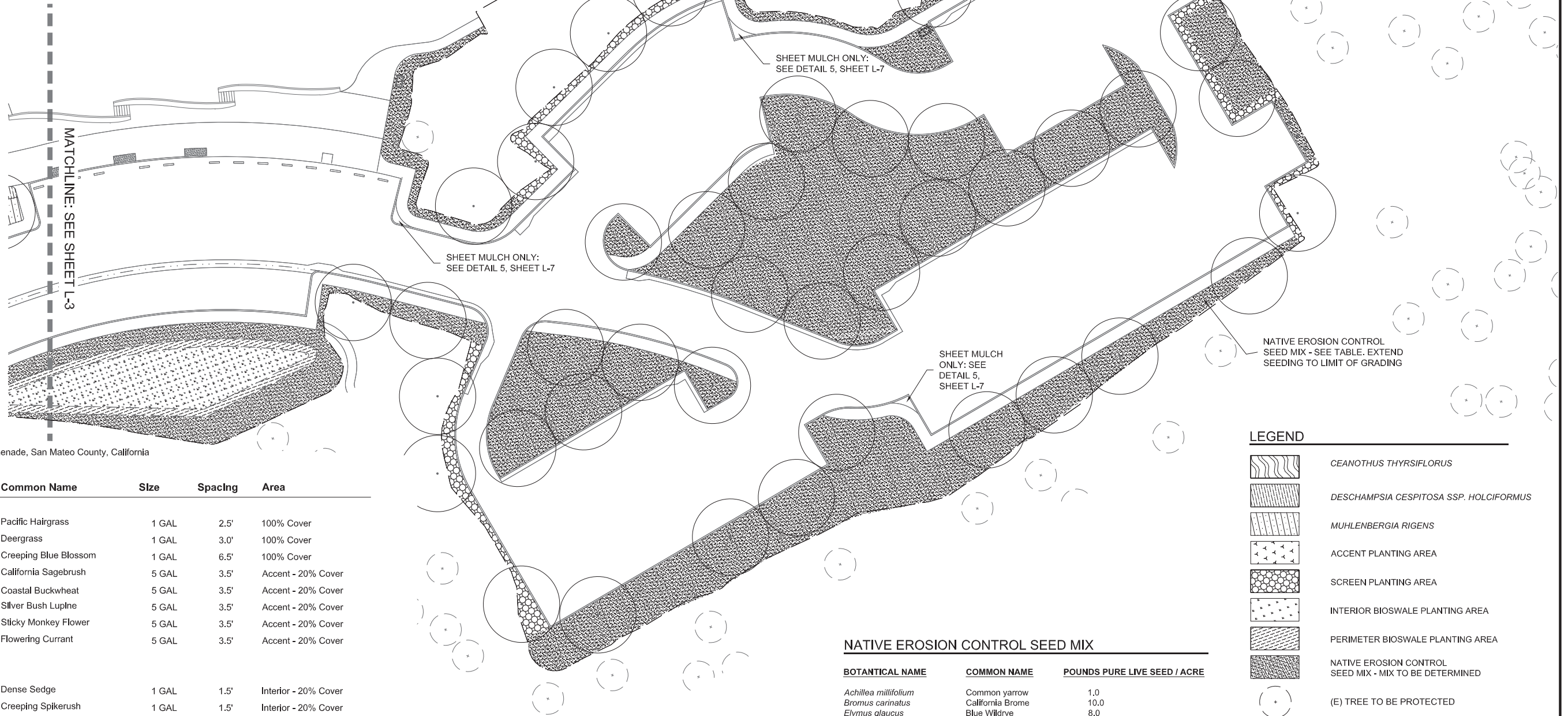

Plant Legend

Coyote Point Recreation Area Eastern Promenade, San Mateo County, California

Botanical Name	Common Name	Size	Spacing	Area
SHORELINE				
<i>Deschampsia cespitosa ssp holciformis</i>	Pacific Hairgrass	1 GAL	2.5'	100% Cover
SHORELINE <i>Muhlenbergia rigens</i>	Deergrass	1 GAL	3.0'	100% Cover
<i>Ceanothus thyrsiflorus var. repens</i>	Creeping Blue Blossom	1 GAL	6.5'	100% Cover
<i>Artemisia californica</i>	California Sagebrush	5 GAL	3.5'	Accent - 20% Cover
<i>Eriogonum latifolium</i>	Coastal Buckwheat	5 GAL	3.5'	Accent - 20% Cover
<i>Lupinus albilfrons</i>	Silver Bush Lupine	5 GAL	3.5'	Accent - 20% Cover
<i>Mimulus aurantiacus</i>	Sticky Monkey Flower	5 GAL	3.5'	Accent - 20% Cover
<i>Ribes sanguineum</i>	Flowering Currant	5 GAL	3.5'	Accent - 20% Cover
BIOSWALES				
<i>Carex densa</i>	Dense Sedge	1 GAL	1.5'	Interior - 20% Cover
<i>Eleocharis macrostachya</i>	Creeping Spikerush	1 GAL	1.5'	Interior - 20% Cover
<i>Hordeum brachyantherum</i>	Meadow Barley	1 GAL	1.5'	Interior - 20% Cover
<i>Juncus phaeocephalus</i>	Brown Headed Rush	1 GAL	1.5'	Interior - 20% Cover
<i>Potentilla anserina</i>	Silver wees Cinquefoil	1 GAL	1.5'	Interior - 10% Cover
<i>Sisyrinchium californicum</i>	California Golden-eyed Grass	1 GAL	1.5'	Interior - 10% Cover
<i>Juncus patens</i>	Blue Rush	1 GAL	3.0'	Perimeter - 50% Cover
<i>Muhlenbergia rigens</i>	Deergrass	1 GAL	3.0'	Perimeter - 50% Cover
BLUFFS				
<i>Frangula californica</i>	California Coffeeberry	5 GAL	7.0'	Screen - 50% Cover
<i>Heteromeles arbutifolia</i>	Toyon	5 GAL	7.0'	Screen - 50% Cover
<i>Hesperocyparis macrocarpa</i>	Monterey Cypress	15 GAL	30.0'	

Note: Species within Accent, Interior Bioswale, and Screen Planting Areas shall be installed in clumps of 2-3 plants of each species to create a natural appearance, as directed by the Landscape Architect.

NATIVE EROSION CONTROL
SEED MIX - SEE TABLE. EXTEND
SEEDING TO LIMIT OF GRADING

12/4/2020

DATE: _____
NICHOLAS CALDERON, DIRECTOR OF PARKS



APPROVED:

DATE: 12/4/2020

JAMES C. PORTER, DIRECTOR OF PUBLIC WORKS
R. C. E. # 48056 / EXPIRES 12-31-2021

DATE: _____

NICHOLAS CALDERON, DIRECTOR OF PARKS

LEGEND

	CEANOTHUS THYRSIFLORUS
	DESCHAMPSIA CESPITOSA SSP. HOLCIFORMIS
	MUHLENBERGIA RIGENS
	ACCENT PLANTING AREA
	SCREEN PLANTING AREA
	INTERIOR BIOSWALE PLANTING AREA
	PERIMETER BIOSWALE PLANTING AREA
	NATIVE EROSION CONTROL SEED MIX - MIX TO BE DETERMINED
	(E) TREE TO BE PROTECTED
	HESPEROCYPARIS MACROCARPA
	LIMIT OF WORK / GRADING - SEE CIVIL PLANS

NATIVE EROSION CONTROL SEED MIX

BOTANTICAL NAME	COMMON NAME	POUNDS PURE LIVE SEED / ACRE
<i>Achillea millefolium</i>	Common yarrow	1.0
<i>Bromus carinatus</i>	California Brome	10.0
<i>Elymus glaucus</i>	Blue Wildrye	8.0
<i>Eschscholzia californica</i>	California poppy	1.5
<i>Hordeum californicum</i>	California Barley	8.00
<i>Leymus triticoides</i>	Creeping Wildrye	5.00
<i>Lupinus nanus</i>	Sky lupine	4.0
<i>Sisyrinchium bellum</i>	Western blue eyed grass	3.0
<i>Vulpia microstachys</i>	Three Weeks Fescue	6.00
Total:		46.5

- Note 1) See specifications for seed product and application requirements.
2) Seed Mix available from Pacific Coast Seed, 1-925-373-4417, or approved equal.

APPROVED DATE:	
RICHARD J. LARSON, DIRECTOR	
MIG	
RLA # 2042 / EXPIRES 12/31/2020	

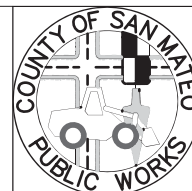

DESIGNED BY: MB	COYOTE POINT RECREATION AREA EASTERN PROMENADE REJUVENATION PROJECT PLANTING PLAN	SCALE: 1" = 20'-0"
CHECKED BY: MG		DATE: 4/9/2020
DRAWN BY: MB	JAMES C. PORTER, DIRECTOR OF PUBLIC WORKS SAN MATEO COUNTY	FILE NO.: E4948
REVISION		DATE
FOR REDUCED PLANS ORIGINAL SCALE IS IN INCHES		0 1 2 3 4 L-4 SHEET 35 OF 59



APPROVED:

DATE: 12/4/2020

JAMES C. PORTER, DIRECTOR OF PUBLIC WORKS
R. C. E. # 48056 / EXPIRES 12-31-2021
12/4/2020

DATE:

NICHOLAS CALDERON, DIRECTOR OF PARKS

BAY SIDE LAND SIDE

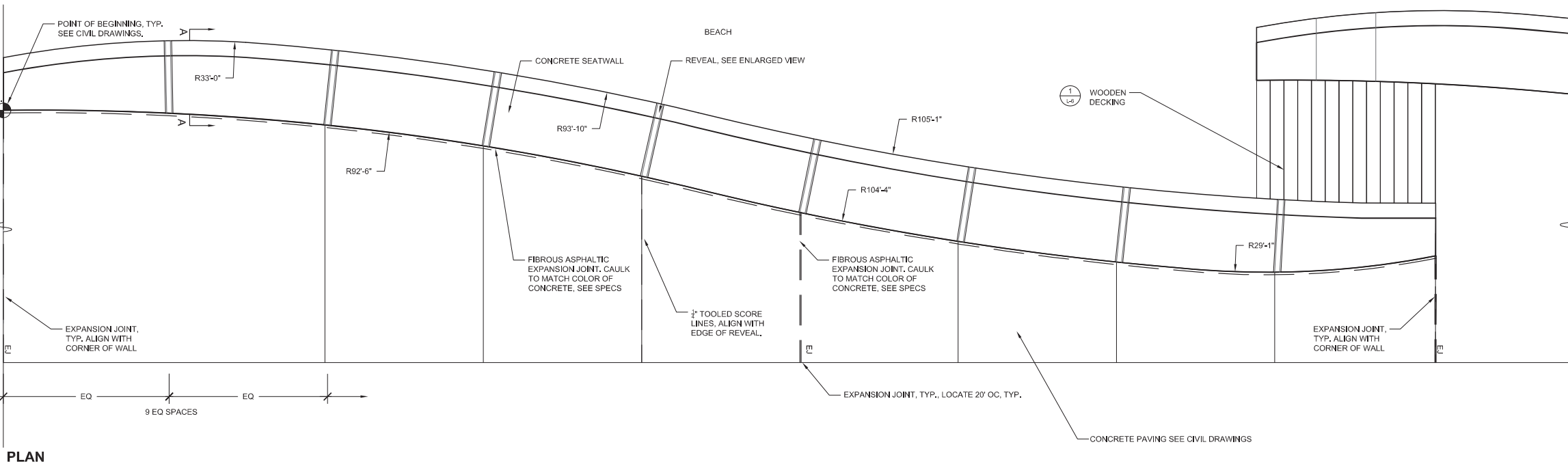
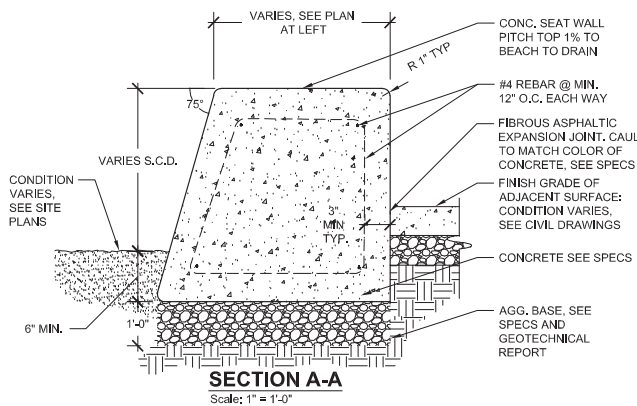

PLAN

ELEVATION

NOTES:

- ALL WALLS TO RECEIVE LIGHT SANDBLAST FINISH WITH ANTI-GRAFFITI COATING, SEE SPECS.
- FINAL WALL FOOTING DIMENSIONS TO BE DETERMINED BY ENGINEER.
- WALL COLOR: SCOFIELD SYSTEMS CHROMIX ADMIXTURE MESA BEIGE C-12, OR APPROVED EQUAL.
- PAVING COLOR: 'LAMP BLACK' AS DIRECTED BY OWNER'S REPRESENTATIVE.
- FOR LOCATION OF POINT OF BEGINNING FOR SEATWALLS, SEE CIVIL DRAWINGS.

1 BATTERED CONCRETE SEATWALL (TYPE A)

Scale: 1/2" = 1'-0"

NOTES:

- RETAINING WALL SHALL BE CONNECTED TO THE RESTROOM BUILDING; INSTALL NO. 4 STEEL DOWELS AT 12" O.C., EMBEDDED 5" INTO CMU WALL AND FOOTING OF RESTROOM BUILDING, AND 12" MINIMUM INTO RETAINING WALL (WITH MINIMUM 3" CLEARANCE FROM EDGE OF CONCRETE)

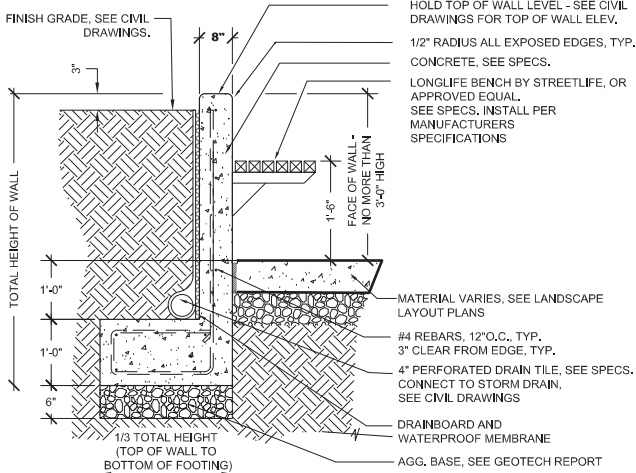

3 WOOD BENCH AT RETAINING WALL

Scale: 3/4" = 1'-0"

REVEAL AND EXPANSION JOINT AT WALL

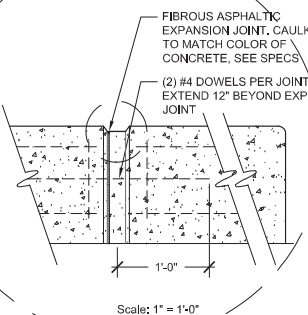

ENLARGED VIEW OF REVEAL

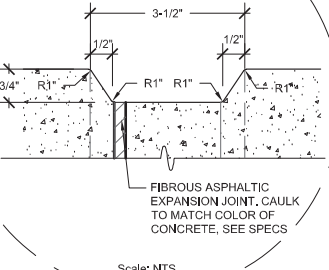

2 CONCRETE SEATWALL (TYPE B)

Scale: 1/2" = 1'-0"

APPROVED DATE:

R. LARSON

RICHARD J. LARSON, DIRECTOR

MIG

RLA # 2042 / EXPIRES 12/31/2020

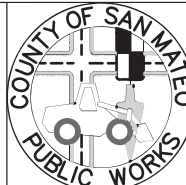

DESIGNED BY:	MG/MB	COYOTE POINT RECREATION AREA	
CHECKED BY:	MG	EASTERN PROMENADE REJUVENATION PROJECT	
DRAWN BY:	AD	LANDSCAPE DETAILS	
REVISION	DATE	JAMES C. PORTER, DIRECTOR OF PUBLIC WORKS SAN MATEO COUNTY	555 COUNTY CENTER, 5th FLOOR REDWOOD CITY, CALIFORNIA 94063
FOR REDUCED PLANS ORIGINAL SCALE IS IN INCHES		0 1 2 3 4	L-5 SHEET 36 OF 59

NICHOLAS CALDERON, DIRECTOR OF PARKS



APPROVED:

DATE: 12/4/2020

JAMES C. PORTER, DIRECTOR OF PUBLIC WORKS
R. C. E. # 48056 / EXPIRES 12-31-2021

DATE: 12/4/2020

NICHOLAS CALDERKUN, DIRECTOR OF PARKS

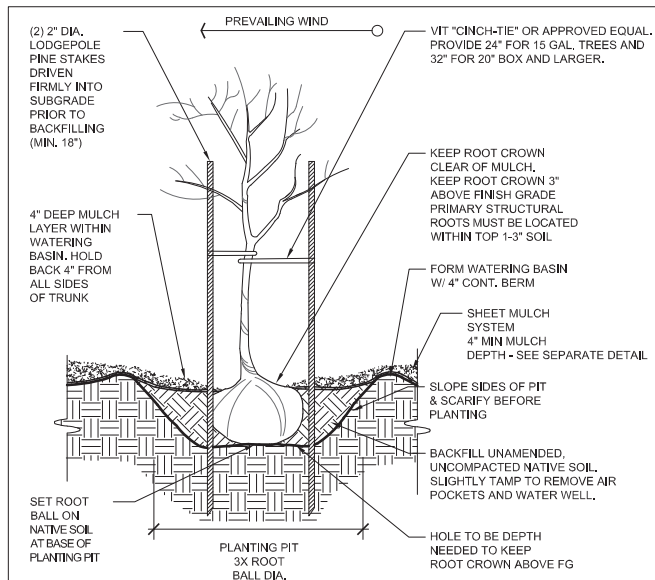

1 TREE PLANTING & STAKING

Scale: 1/2" = 1'-0"

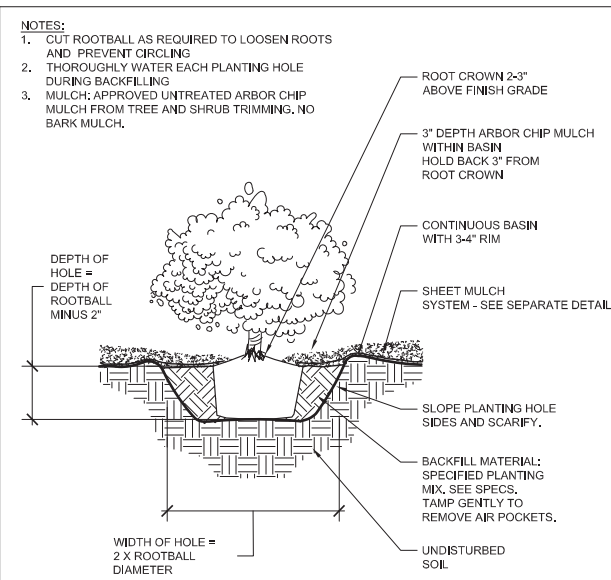

2 SHRUB & PERENNIAL PLANTING

Scale: 1" = 1'-0"

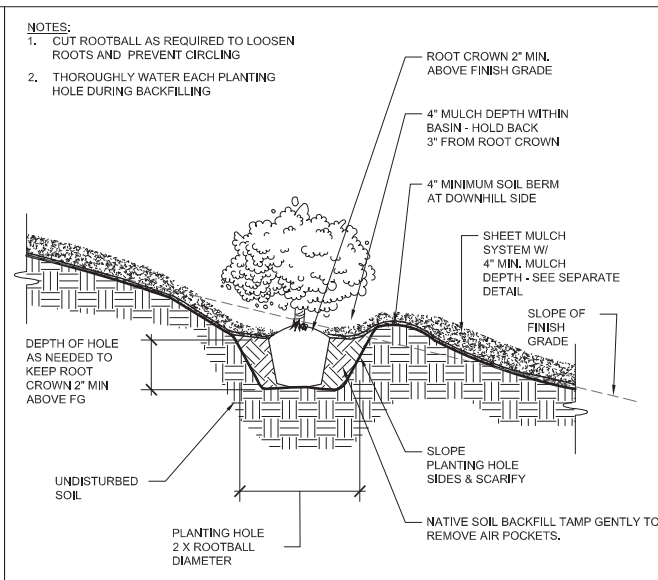

3 SHRUB PLANTING ON SLOPE

Scale: 3/4" = 1'-0"

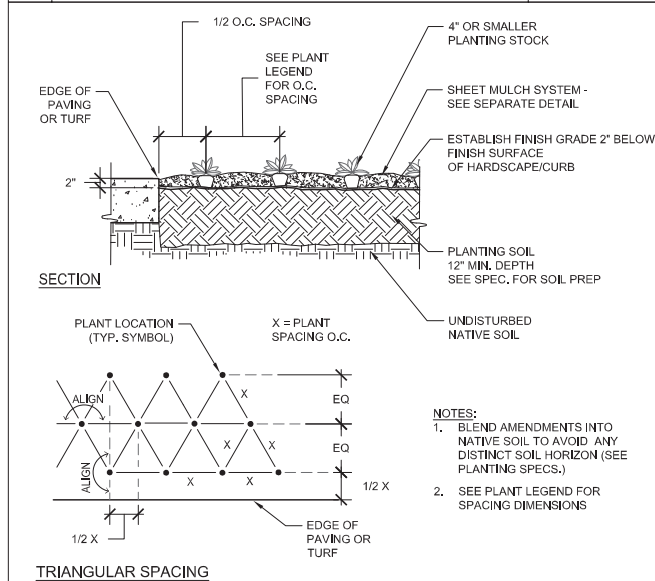

4 GROUNDCOVER PLANTING

Scale: 3/4" = 1'-0"

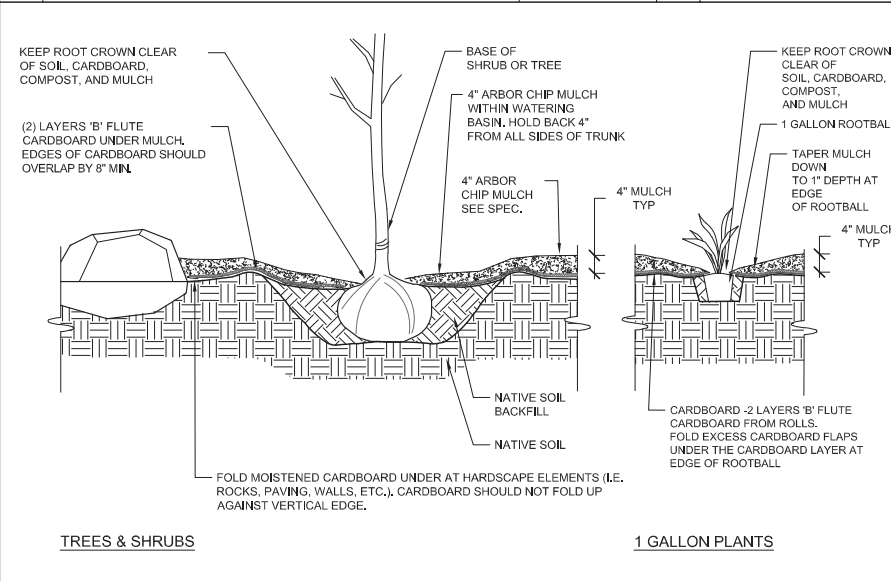

5 SHEET MULCH SYSTEM

Scale: 1/2" = 1'-0"

- SHEET MULCH PROCEDURE:**
1. AMEND SOIL AS DIRECTED IN SPECIFICATIONS. NOTE THAT ALL SYNTHETIC FERTILIZERS AND PRE-EMERGENT HERBICIDES ARE PROHIBITED.
 2. INSTALL ALL 5 GALLON AND LARGER PLANTS.
 3. SPREAD A 1" MINIMUM LAYER OF COMPOST ON TOP OF SOIL. SEE SPEC.
 4. APPLY TWO LAYERS OF B FLUTE RECYCLED CARDBOARD ON ALL SOIL SURFACES. OVERLAP EDGES OF CARDBOARD BY 8" MINIMUM. WET THE CARDBOARD TO KEEP IT IN PLACE.
 5. APPLY 2" MULCH ON TOP OF CARDBOARD LAYER.
 6. INSTALL 1 GALLON PLANTS THROUGH CARDBOARD BY MOVING MULCH ASIDE AND CAREFULLY CUTTING THROUGH CARDBOARD. DO NOT ALLOW ANY SOIL TO REMAIN ON TOP OF CARDBOARD.
 7. APPLY 2" ADDITIONAL MULCH FOR A TOTAL OF 4" MULCH, MINIMUM.
 3. DO NOT BURY ROOT CROWNS OF PLANTS IN MULCH.
 4. MAINTENANCE: REPLENISH MULCH AS NEEDED TO MAINTAIN SPECIFIED MULCH DEPTH.
- NOTES:**
1. PLACE SHEET MULCH ON ALL SOIL SURFACES.
 2. ALL CARDBOARD (100% RECYCLED B FLUTE CARDBOARD ROLLS) IS TO BE COVERED WITH A MINIMUM OF 4" MULCH.
 3. MULCH IS TO BE FROM LOCAL CHIPPED LANDSCAPE TRIMMINGS, NOT BARK MULCH.

APPROVED DATE:

RICHARD J. LARSON, DIRECTOR

MIG

RLA # 2042 / EXPIRES 12/31/2020

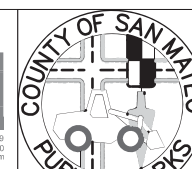
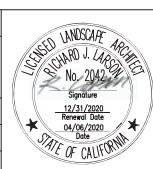









DESIGNED BY:	MG/MB	COYOTE POINT RECREATION AREA	SCALE:
CHECKED BY:	MG	EASTERN PROMENADE REJUVENATION PROJECT	AS SHOWN
DRAWN BY:	AD	LANDSCAPE DETAILS	DATE: 4/9/2020
JAMES C. PORTER, DIRECTOR OF PUBLIC WORKS	555 COUNTY CENTER, 5th FLOOR	FILE NO.: E4948	
SAN MATEO COUNTY	REDWOOD CITY, CALIFORNIA 94063		
REVISION	DATE		
FOR REDUCED PLANS ORIGINAL SCALE IS IN INCHES		0 1 2 3 4	L-7 OF 59

100% DESIGN SUBMITTAL - 4/9/2020

2: \\srm\Inventory\3000_0005\30437 Coyote Point\09 10004 - Design\LS-14_Irrig_30437.dwg
12-01-20
DRAWING NAME
PLOT TIME



LANDSCAPE IRRIGATION EQUIPMENT LEGEND

SYMBOL	MFG'R	MODEL #	DESCRIPTION	REMARKS	DETAIL(S)
	(OR APPROVED EQUAL)				
			IRRIGATION POINT-OF-CONNECTION (POC)	6-INCH SIZE. REFER TO CIVIL PLANS	N/A
		ET2000e-32-SR-RR-e-FL WITH ANTENNAS AND TPP	AUTOMATIC IRRIGATION CONTROLLER [C]	32-STATION ENHANCED ET CONTROLLER	5/L-12
	NIBCO	T-113-K	MAINLINE ISOLATION GATE VALVE (3-INCH AND SMALLER)	MAINLINE SIZE	1/L-11
	BUCKNER SUPERIOR	QB44RCAR10	QUICK COUPLER VALVE	1-INCH SIZE (NPT); SINGLE SLOT WITH YELLOW TUFF TOP AND ANTI-ROTATION FEATURE. SUPPLY WITH (2) 1-INCH NPT MALE x 3/4-INCH FEMALE KEYS (MODEL #QB44K10) AND MATCHING 1-INCH MALE HOSE X 1" FEMALE PIPE HOSE SWIVELS (MODEL #HS101)	2/L-11
	HUNTER	ICV-#G	REMOTE CONTROL VALVE (RCV)	SIZE PER PLAN;	3/L-11
	HUNTER	ICZ-101-40 OR ICZ-151-40	DRIP REMOTE CONTROL VALVE ASSEMBLY (DRCV)	SIZE PER PLAN; VALVE SHALL BE INSTALLED WITH INLINE FILTER AND PRESSURE REGULATOR SUPPLIED WITH KIT. VALVES WITH FLOW RATES LESS THAN 20 GPM USE ICZ-101. VALVES WITH FLOW RATES GREATER THAN 20 GPM USE ICZ-151	3/L-11 1/L-13
	PW PIPE		SOLVENT WELD PRESSURE MAINLINE PIPE	SIZE 2-1/2 INCH CLASS 315 PVC FOR MAINLINE PIPE INSTALL WITH TRACE WIRE.	7-8/L-11
	PW PIPE		SOLVENT WELD NON-PRESSURE LATERAL PIPE	SIZE PER PLAN; SCH. 40 PVC	
	PW PIPE		IRRIGATION PIPE/ CONTROL WIRES/ SENSOR WIRE SLEEVE	QUANTITIES SHOWN ON PLANS ARE FOR BIDDING PURPOSES ONLY. CONTRACTOR SHALL PROVIDE SIZE AND QUANTITY AS REQUIRED. REFER TO PIPE/WIRE SLEEVING CHART FOR SIZE (SHEET #)	





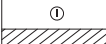

TREE WATER SYSTEMS

SYMBOL	MFG'R	MODEL #	NOZZLE	OPERATING PRESSURE	RADIUS	FLOW	DETAIL(S)
	(OR APPROVED EQUAL)						
	HUNTER	RZWS-36-25	AS SUPPLIED	30 PSI	N/A	0.25 - .50 GPM PER UNIT (TBD BASED UPON SOILS REPORT). CONTRACTOR TO INSTALL (2) UNITS PER TREE.	1/L-12

SUBSURFACE DRIP IRRIGATION SYSTEM

SYMBOL	MFG'R	MODEL #	DESCRIPTION	REMARKS				DETAIL(S)
	(OR APPROVED EQUAL)							
Ⓐ	HUNTER	PLD-AVR	AIR/ VACUUM RELIEF VALVE					8/L-13
ⓕ	NIBCO		MANUAL FLUSH VALVE					9/L-13
Ⓛ	HUNTER	ECO-INDICATOR	OPERATIONAL INDICATOR	INSTALL AT APPROXIMATE LOCATION SHOWN ON PLANS.				7/L-13
	HUNTER	ECO-WRAP	SUBSURFACE FLEECE WRAPPED DRIPLINE WITH IN-LINE PRESSURE-COMPENSATING EMITTERS WITH BUILT IN CHECK VALVES	OPERATING PSI	EMITTER FLOW	MAX ALLOWED HORZ. SPACING	BURIAL DEPTH	2-6/L-13
				30	0.60 GPH	12-INCHES	6-INCHES	
	NETAFIM	TECHFLOW PC EMITTERS	POINT SOURCE EMITTERS	30	0.50 GPH	NA		3-4/L-12

OVERHEAD IRRIGATION LEGEND

SYMBOL	DESCRIPTION	NOZZLE	OPERATING PSI	RADIUS	MAXIMUM FLOW			DETAIL(S)
					90°	180°	360°	
	HUNTER PRO ADJUSTABLE NOZZLE	4A	30	4'	0.13	0.45	0.80	2/L-12
		6A	30	6'	0.37	0.60	1.26	
		8A	30	8'	0.44	0.88	1.76	
		10A	30	10'		1.00	2.00	
		12A	30	12'		1.26	2.52	
		15A	30	15'		1.86	3.72	

GENERAL IRRIGATION LEGEND

SLEEVING:

- (#) M MAINLINE PIPE SLEEVE QUANTITY
(#) L LATERAL PIPE SLEEVE QUANTITY
(#) W WIRE SLEEVE QUANTITY
(#) S EMPTY SLEEVE QUANTITY

VALVE CALLOUT

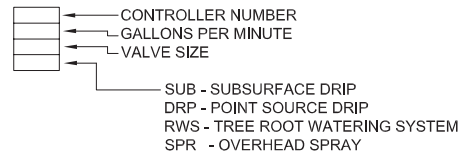

PIPE SIZING CALLOUT

— LIMIT-OF-WORK

GENERAL NOTES

- REFER TO THE IRRIGATION DETAIL SHEETS AND THE IRRIGATION TECHNICAL SPECIFICATIONS AS PART OF THESE CONSTRUCTION DOCUMENTS AND FOR ADDITIONAL INFORMATION.
- ALL MAINLINE, LATERAL PIPE, VALVES, AND OTHER IRRIGATION SYSTEM APPURTENANCES SHOWN IN PAVED AREA IS FOR GRAPHICAL CLARITY ONLY. CONTRACTOR TO PLACE MAINLINE, LATERAL PIPE, VALVES AND ALL IRRIGATION APPURTENANCES WITHIN ADJACENT PLANTING AREAS.
- CONTRACTOR SHALL ROUTE ALL IRRIGATION MAINLINE, LATERAL PIPE AND SLEEVES AROUND ALL SERVICE LINES, UTILITIES, STORM DRAINAGE FACILITIES, ETC. IN ORDER TO AVOID ANY CONFLICTS IN THE FIELD. INSTALL IRRIGATION PIPE BELOW STORM DRAINAGE PIPES WHERE REQUIRED TO MAINTAIN THE MINIMAL DEPTH REQUIREMENTS.



Know what's below
Call before you dig.

APPROVED DATE:

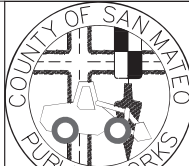
RICHARD J. LARSON, DIRECTOR
MIG
RLA # 2042 / EXPIRES 12/31/2020



		DESIGNED BY: JLL	COYOTE POINT RECREATION AREA			SCALE: 1" = 20'-0"
		CHECKED BY: MG	EASTERN PROMENADE REJUVENATION PROJECT			DATE: 4/9/2020
		DRAWN BY: JLL/TD	IRRIGATION LEGEND AND NOTES			FILE NO.: E4948
		JAMES C. PORTER, DIRECTOR OF PUBLIC WORKS SAN MATEO COUNTY			555 COUNTY CENTER, 5th FLOOR REDWOOD CITY, CALIFORNIA 94063	
REVISION	DATE					
FOR REDUCED PLANS ORIGINAL SCALE IS IN INCHES						L-8 SHEET 39 OF 59



APPROVED:

DATE: 12/4/2020

JAMES C. PORTER, DIRECTOR OF PUBLIC WORKS
R. C. E. # 48056 / EXPIRES 12-31-2021
12/4/2020

DATE: —

GENERAL IRRIGATION NOTES

- THE IRRIGATION SYSTEM DESIGN IS BASED ON A MINIMUM EXISTING AVERAGE STATIC PRESSURE OF 70 PSI AT THE POINT OF CONNECTION AND A MAXIMUM DEMAND OF 42 GALLONS PER MINUTE (GPM). THE CONTRACTOR SHALL PROVIDE A STATIC PRESSURE TEST AT THE POC FOR APPROVAL BY AGENCY'S REPRESENTATIVE PRIOR TO ORDERING MATERIALS AND PRIOR TO CONSTRUCTION. CONTRACTOR SHALL REPORT ANY DIFFERENCE BETWEEN THE WATER PRESSURE INDICATED ON THE DRAWINGS AND THE ACTUAL PRESSURE READING AT THE IRRIGATION POINT OF CONNECTIONS TO THE AGENCY'S REPRESENTATIVE. IN THE EVENT PRESSURE DIFFERENCES ARE NOT REPORTED PRIOR TO THE START OF CONSTRUCTION, THE CONTRACTOR SHALL ASSUME FULL RESPONSIBILITY FOR ANY REVISIONS NECESSARY.
- THESE DRAWINGS ARE DIAGRAMMATIC AND INDICATIVE OF THE WORK TO BE INSTALLED. DUE TO THE SCALE OF THE DRAWINGS, IT IS NOT POSSIBLE TO SHOW ALL OFFSETS, FITTINGS, AND MISC. EQUIPMENT WHICH MAY BE REQUIRED FOR A COMPLETE SYSTEM. THE CONTRACTOR IS REQUIRED TO INVESTIGATE THE STRUCTURAL AND FINISHED CONDITIONS AFFECTING ALL OF THE CONTRACT WORK INCLUDING OBSTRUCTIONS, GRADE DIFFERENCES OR AREA DIMENSIONAL DIFFERENCES WHICH MAY NOT HAVE BEEN CONSIDERED IN THE PREPARATION OF THESE PLANS. IN THE EVENT OF FIELD DIFFERENCES, THE CONTRACTOR IS REQUIRED TO PLAN THE INSTALLATION WORK ACCORDINGLY BY NOTIFICATION AND APPROVAL OF THE AGENCY'S REPRESENTATIVE. ALL DIMENSIONS, QUANTITIES AND MATERIALS SHALL BE VERIFIED BY THE CONTRACTOR PRIOR TO THE START OF CONSTRUCTION. IN THE EVENT NOTIFICATION IS NOT PERFORMED, THE CONTRACTOR SHALL ASSUME FULL RESPONSIBILITY FOR ANY REVISIONS NECESSARY.
- THE CONTRACTOR IS REQUIRED TO NOTIFY AND COORDINATE LANDSCAPE IRRIGATION CONTRACT WORK WITH ALL APPLICABLE CONTRACTORS AND TRADES FOR THE LOCATION AND INSTALLATION OF PIPE, CONDUIT, AND SLEEVES THROUGH OR UNDER WALLS, ROADWAYS, PAVING, STRUCTURES, ETC., BEFORE CONSTRUCTION. IN THE EVENT THESE NOTIFICATIONS ARE NOT PERFORMED, THE CONTRACTOR SHALL ASSUME FULL RESPONSIBILITY FOR ALL REQUIRED REVISIONS.
- IRRIGATION COMPONENTS SHOWN WITHIN PAVED AREAS ARE FOR GRAPHIC CLARITY ONLY. PLACE ALL PIPING, VALVES, QUICK COUPLING VALVES, AND OTHER IRRIGATION COMPONENTS WITHIN ADJACENT PLANTING AREAS EXCEPT WHERE PIPES CROSS PAVING OR AS NOTED. AVOID ANY CONFLICTS BETWEEN THE IRRIGATION SYSTEM AND TREES, PLANTINGS, SITE FEATURES AND UTILITIES INCLUDING STORM DRAINAGE.
- INSTALLATION OF THE IRRIGATION SYSTEM UNDER THIS CONTRACT SHALL CONFORM TO ALL LOCAL, COUNTY, AND STATE PROVISIONS, INCLUDING THOSE STATED IN THE LATEST EDITION OF THE CALIFORNIA PLUMBING CODE, AND THE NATIONAL ELECTRIC CODE. IN THE EVENT OF DIFFERENCES BETWEEN THE CODE COMPLIANCE REQUIREMENTS OF THIS CONTRACT, THE BETTER QUALITY, HIGHER STANDARD, LARGER SIZE, AND MORE STRINGENT REQUIREMENT SHALL PREVAIL.
- PRIOR TO ANY TRENCHING THE CONTRACTOR SHALL ASCERTAIN THE LOCATION OF ALL NEW AND EXISTING UNDERGROUND UTILITY LINES. CALL 811 A MINIMUM OF FORTY-EIGHT (48) HOURS PRIOR TO THE START OF CONSTRUCTION.
- THE INTENT OF THIS IRRIGATION SYSTEM IS TO PROVIDE THE MINIMUM AMOUNT OF WATER TO MAINTAIN GOOD PLANT HEALTH, APPEARANCE AND REASONABLE GROWTH. THE AMOUNT OF SUPPLEMENTAL WATER A PLANT REQUIRES IS DEPENDENT ON SOIL TYPE, PLANT MATERIAL, ROOTING DEPTH, CLIMATE, SEASONAL CHANGES, SLOPES, MOUNDS, SUN, SHADE AND WIND. IT IS THE RESPONSIBILITY OF THE CONTRACTOR TO ADJUST THE IRRIGATION SCHEDULE AND ET VARIABLES AS NEEDED. IN ADDITION, THE CONTRACTOR SHALL PROVIDE SUPPLEMENTAL WATER TO ACCOMMODATE SPECIAL WATERING NEEDS OF PLANT MATERIAL THROUGH THE MAINTENANCE PERIOD. ACTUAL STATION RUN TIMES MAY VARY IN ACCORDANCE WITH VARYING SITE CONDITIONS.
- CONTRACTOR SHALL ADJUST THE PLACEMENT OF THE DRIPLINE LAYOUT AS PER ACTUAL FIELD CONDITIONS TO ACHIEVE FULL COVERAGE OF ALL PLANTED AREAS. THE CONTRACTOR WILL BE RESPONSIBLE OF INSTALLING ADDITIONAL DRIPLINE, AS NEEDED, TO PROVIDE ADEQUATE COVERAGE, AT NO ADDITIONAL COST TO THE CLIENT. REFER TO IRRIGATION EQUIPMENT LEGEND FOR MAXIMUM ALLOWED VERTICAL DRIPLINE SPACING.
- IRRIGATION SYSTEM SHALL BE OPERATIONAL & COVERAGE APPROVED BY THE AGENCY'S REPRESENTATIVE PRIOR TO INSTALLATION OF PLANTING MATERIAL.
- THE CONTRACTOR SHALL FLUSH ALL EMISSION EQUIPMENT FOR OPTIMUM PERFORMANCE TO PROVIDE OPTIMAL EVEN DISTRIBUTION OF WATER, AND TO PROVIDE PROPER COVERAGE.
- SUBSURFACE EMITTER FLOW RATE, EMITTER SPACING AND LATERAL SPACING IS BASED ON TYPICAL SOILS ENCOUNTERED IN THE AREA. THE CONTRACTOR SHALL MAKE ANY MODIFICATION TO EMITTER FLOW RATE, EMITTER SPACING, AND LATERAL SPACING AS REQUIRED TO COMPLY WITH MANUFACTURER'S RECOMMENDATIONS FOR AN EVEN WETTED PATTERN, BASED ON ACTUAL SOIL ANALYSIS. REFER TO DRIPLINE MANUFACTURER RECOMMENDATIONS FOR ADDITIONAL INFORMATION. FINAL EMITTER SPACING AND FLOW RATE TO BE APPROVED BY THE CLIENT REPRESENTATIVE.
- DRAINAGE OF IRRIGATION WATER THROUGH DRIP EMITTERS WILL NOT BE ALLOWED. DURING THE COURSE OF CONSTRUCTION, THE CONTRACTOR SHALL INSTALL ADDITIONAL IN-LINE CHECK VALVES AS REQUIRED IN ANY AREA WHERE EMISSION DEVICES SHOW SIGNS OF DRAINAGE AFTER IRRIGATION SYSTEM HAS OPERATED FROM AN ON TO OFF POSITION. INSTALLATION OF ADDITIONAL IN-LINE CHECK VALVES SHALL BE INCLUDED IN THE BID PRICE WITHOUT ADDITIONAL COST TO THE CLIENT.
- CONTRACTOR SHALL ADJUST THE DRIPLINE LAYOUT, WHEN PLANTER SLOPE IS GREATER THAN 5 PERCENT, TO PROVIDE LATERAL ROW SPACING THAT IS 25 PERCENT GREATER WITHIN THE BOTTOM ONE-THIRD OF THE SLOPE.
- LOCATIONS AND THE QUANTITIES OF FLUSH VALVES AND AIR/VACUUM RELIEF VALVES (AVRV) SHOWN ON PLANS ARE APPROXIMATE. CONTRACTOR IS RESPONSIBLE FOR VERIFYING HIGHEST POINTS OF EACH HYDROZONE AND LOCATING AVRV'S AS REQUIRED AND FOR INSTALLING ADDITIONAL FLUSH VALVES, AS NEEDED, ACCORDING TO MANUFACTURER'S GALLONS PER HOUR REQUIREMENTS PER HYDROZONE AT NO ADDITIONAL COST TO THE CLIENT.
- ALL VALVES PROVIDING IRRIGATION TO SLOPES AREAS SHALL BE SCHEDULED IN MULTIPLE, SHORT CYCLES TO HELP ELIMINATE IRRIGATION WATER RUNOFF.
- ALL IRRIGATION EQUIPMENT SHALL BE AS LISTED OR EQUAL AS APPROVED BY THE AGENCY'S REPRESENTATIVE.
- IT IS THE RESPONSIBILITY OF THE CONTRACTOR TO VERIFY AND COORDINATE AND PROVIDE THE FINAL CONNECTION OF THE CONTROLLER TO ITS DEDICATED POWER SOURCE. ALL ELECTRICAL WORK SHALL BE PERFORMED BY A LICENSED ELECTRICAL CONTRACTOR AND SHALL CONFORM TO THE LATEST EDITION OF THE N.E.C. AND ALL STATE AND LOCAL CODES AND REGULATIONS.
- SEE IRRIGATION DETAILS, TECHNICAL SPECIFICATIONS AND PLANTING PLANS AS PART OF THESE CONSTRUCTION DOCUMENTS.
- SEE CIVIL FOR EXISTING TREE PROTECTION.

PIPE SIZING CHART (FOR REFERENCE ONLY) SCHEDULE 40 IPS U.S. PVC PLASTIC PIPE	
SIZE	GALLONS PER MINIMUM (GPM)
0.75"	1-3
1"	3-6
1.25"	6-12
1.5"	12-18
2"	18-30

PIPE/WIRE SLEEVING CHART (FOR REFERENCE ONLY)	
PVC SLEEVE SIZE (PVC SCH. 40 PVC)	IRRIGATION PIPE/ WIRING CONDUIT MAXIMUM SIZE
1.25"	N/A
1.5"	0.5"
2"	0.75"
2.5"	1"
3"	1.25"
4"	1.25" - 2"
6"	2.5" - 3"
8"	4"
12"	6"

MAXIMUM NUMBER OF WIRES TO BE INSTALLED SLEEVING OR CONDUIT (FOR REFERENCE ONLY)							
WIRE SIZE	CONDUIT / SLEEVE SIZE						
	1.25"	1.5"	2"	2.5"	3"	4"	6"
MAXIMUM AMOUNT OF WIRES ALLOWED							
14	1 - 18	25	40	56	88	120	120+
12	1 - 15	20	33	50	75	102	102+
10	1 - 13	16	27	40	63	85	85+



APPROVED:
DATE: 12/4/2020
JAMES C. PORTER, DIRECTOR OF PUBLIC WORKS
R. C. E. # 48056 / EXPIRES 12-31-2021
NICHOLAS CALDERON, DIRECTOR OF PARKS

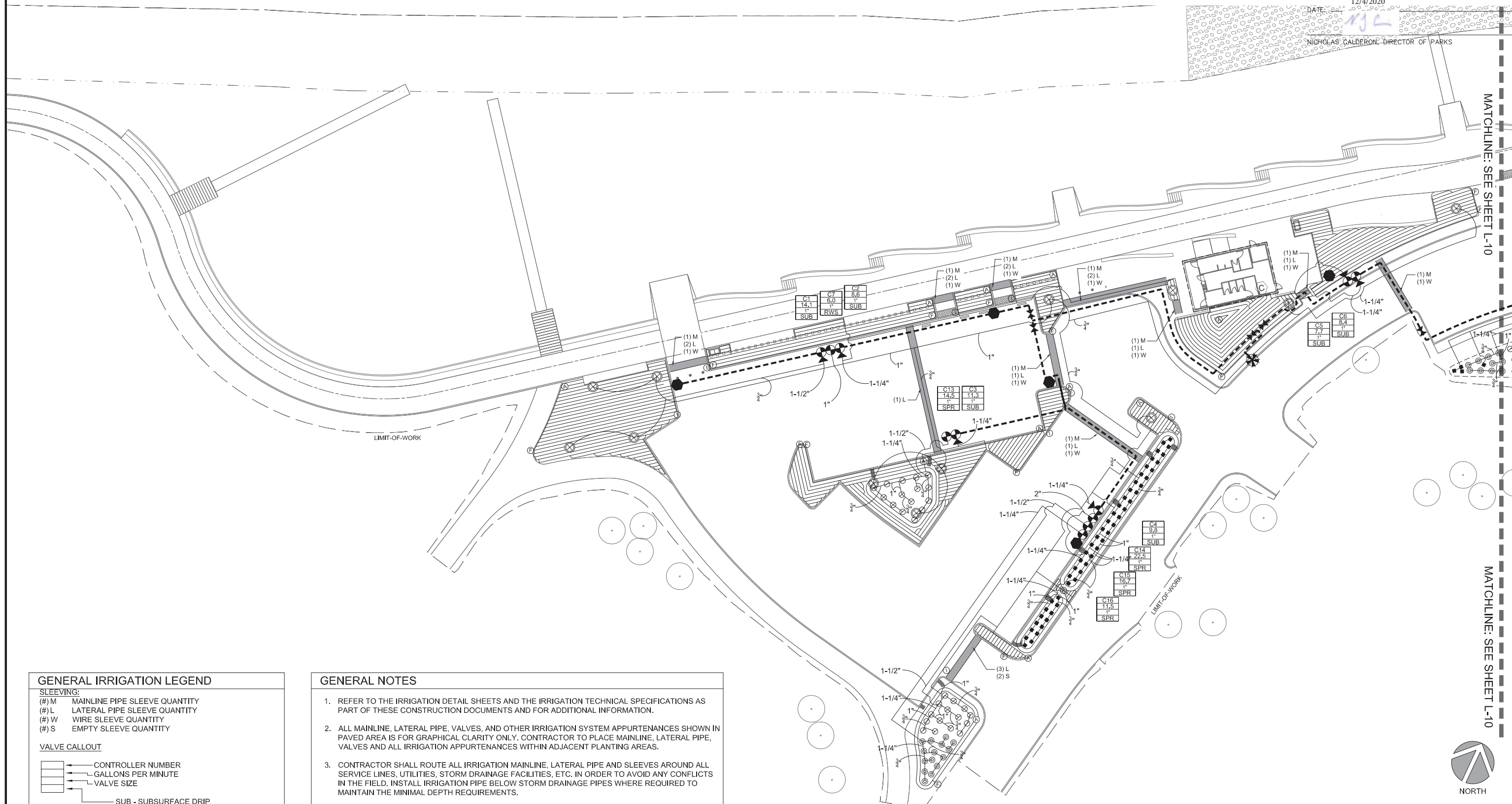

GENERAL IRRIGATION LEGEND

SLEEVING:
(#) M MAINLINE PIPE SLEEVE QUANTITY
(#) L LATERAL PIPE SLEEVE QUANTITY
(#) W WIRE SLEEVE QUANTITY
(#) S EMPTY SLEEVE QUANTITY

VALVE CALLOUT

CONTROLLER NUMBER
GALLONS PER MINUTE
VALVE SIZE

SUB - SUBSURFACE DRIP
DRP - POINT SOURCE DRIP
RWS - TREE ROOT WATERING SYSTEM
SPR - OVERHEAD SPRAY

#" PIPE SIZING CALLOUT

LIMIT-OF-WORK

GENERAL NOTES

1. REFER TO THE IRRIGATION DETAIL SHEETS AND THE IRRIGATION TECHNICAL SPECIFICATIONS AS PART OF THESE CONSTRUCTION DOCUMENTS AND FOR ADDITIONAL INFORMATION.
2. ALL MAINLINE, LATERAL PIPE, VALVES, AND OTHER IRRIGATION SYSTEM APPURTENANCES SHOWN IN PAVED AREA IS FOR GRAPHICAL CLARITY ONLY. CONTRACTOR TO PLACE MAINLINE, LATERAL PIPE, VALVES AND ALL IRRIGATION APPURTENANCES WITHIN ADJACENT PLANTING AREAS.
3. CONTRACTOR SHALL ROUTE ALL IRRIGATION MAINLINE, LATERAL PIPE AND SLEEVES AROUND ALL SERVICE LINES, UTILITIES, STORM DRAINAGE FACILITIES, ETC. IN ORDER TO AVOID ANY CONFLICTS IN THE FIELD. INSTALL IRRIGATION PIPE BELOW STORM DRAINAGE PIPES WHERE REQUIRED TO MAINTAIN THE MINIMAL DEPTH REQUIREMENTS.



APPROVED DATE:
R. Larson
RICHARD J. LARSON, DIRECTOR
MIG
RLA # 2042 / EXPIRES 12/31/2020

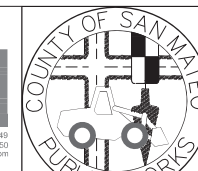
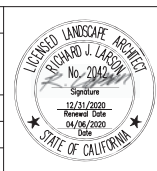

DESIGNED BY: JUL	COYOTE POINT RECREATION AREA	SCALE: 1" = 20'-0"
CHECKED BY: MG	EASTERN PROMENADE REJUVENATION PROJECT	DATE: 4/9/2020
DRAWN BY: JUL/TD	IRRIGATION PLAN	FILE NO.: E4948
JAMES C. PORTER, DIRECTOR OF PUBLIC WORKS	555 COUNTY CENTER, 5th FLOOR	
SAN MATEO COUNTY	REDWOOD CITY, CALIFORNIA 94063	
REVISION	DATE	
FOR REDUCED PLANS ORIGINAL SCALE IS IN INCHES		
0 1 2 3 4		
L-9		SHEET 40 OF 59

Z:\Projects\Bentley\3000\0005\3047 Coyote Point\01 1026 - Design\10-14-IRRIG_3047.dwg
12-20-20
DRAWING NAME:
PLOT TIME:

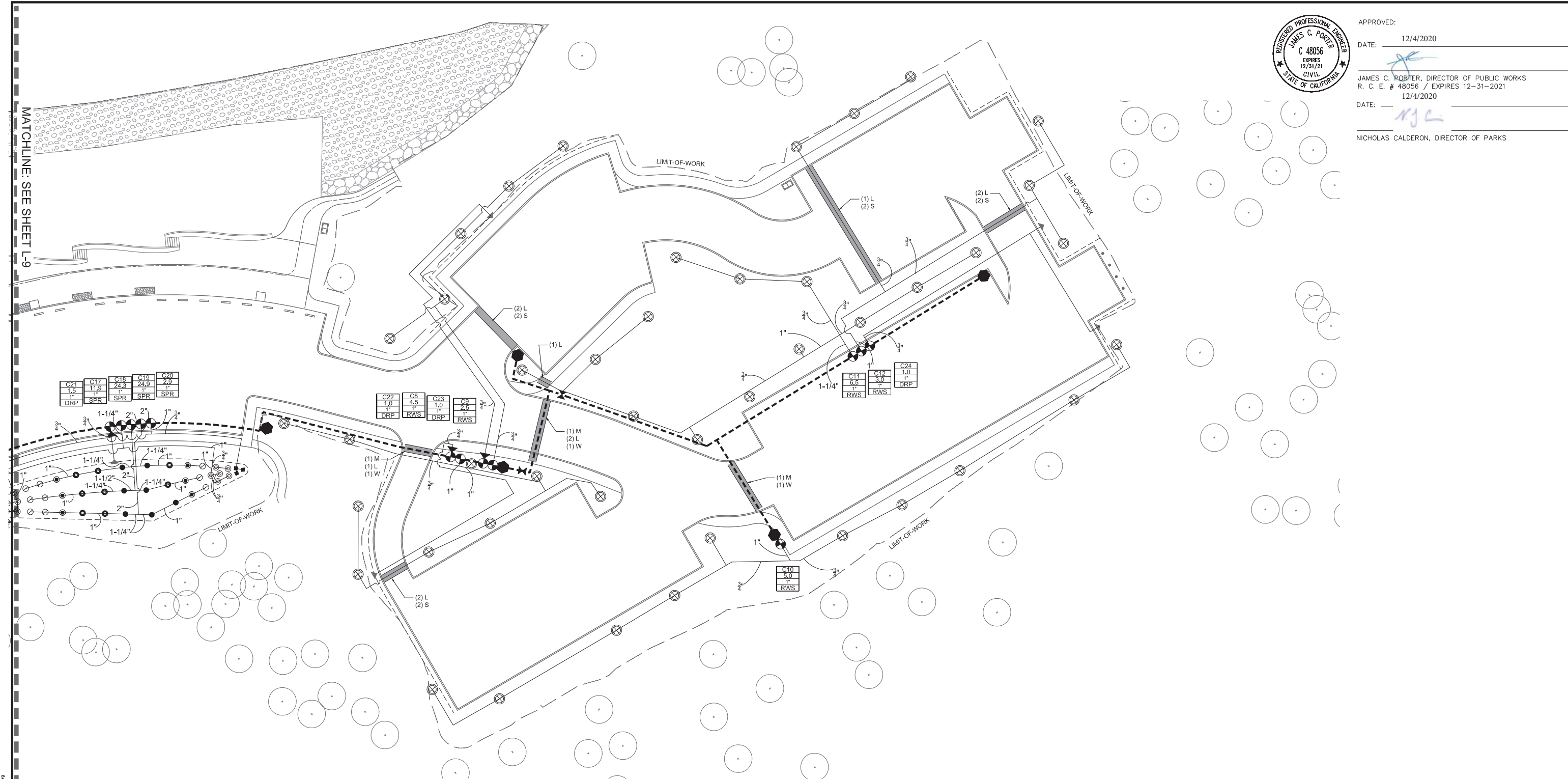

APPROVED:

DATE: 12/4/2020

JAMES C. PORTER, DIRECTOR OF PUBLIC WORKS
R. C. E. # 48056 / EXPIRES 12-31-2021

DATE: 12/4/2020

NICHOLAS CALDERON, DIRECTOR OF PARKS

GENERAL IRRIGATION LEGEND

SLEEVING:

- (#) M MAINLINE PIPE SLEEVE QUANTITY
(#) L LATERAL PIPE SLEEVE QUANTITY
(#) W WIRE SLEEVE QUANTITY
(#) S EMPTY SLEEVE QUANTITY

VALVE CALLOUT

- CONTROLLER NUMBER
GALLONS PER MINUTE
VALVE SIZE
SUB - SUBSURFACE DRIP
DRP - POINT SOURCE DRIP
RWS - TREE ROOT WATERING SYSTEM
SPR - OVERHEAD SPRAY

#\" PIPE SIZING CALLOUT

— LIMIT-OF-WORK

GENERAL NOTES

- REFER TO THE IRRIGATION DETAIL SHEETS AND THE IRRIGATION TECHNICAL SPECIFICATIONS AS PART OF THESE CONSTRUCTION DOCUMENTS AND FOR ADDITIONAL INFORMATION.
- ALL MAINLINE, LATERAL PIPE, VALVES, AND OTHER IRRIGATION SYSTEM APPURTENANCES SHOWN IN PAVED AREA IS FOR GRAPHICAL CLARITY ONLY. CONTRACTOR TO PLACE MAINLINE, LATERAL PIPE, VALVES AND ALL IRRIGATION APPURTENANCES WITHIN ADJACENT PLANTING AREAS.
- CONTRACTOR SHALL ROUTE ALL IRRIGATION MAINLINE, LATERAL PIPE AND SLEEVES AROUND ALL SERVICE LINES, UTILITIES, STORM DRAINAGE FACILITIES, ETC. IN ORDER TO AVOID ANY CONFLICTS IN THE FIELD. INSTALL IRRIGATION PIPE BELOW STORM DRAINAGE PIPES WHERE REQUIRED TO MAINTAIN THE MINIMAL DEPTH REQUIREMENTS.



Know what's below
Call before you dig.

APPROVED DATE:

R. Larson

RICHARD J. LARSON, DIRECTOR

MIG

RLA # 2042 / EXPIRES 12/31/2020

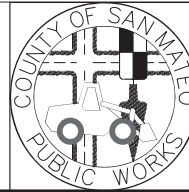





DESIGNED BY: JUL		COYOTE POINT RECREATION AREA EASTERN PROMENADE REJUVENATION PROJECT		SCALE: 1" = 20'-0"
CHECKED BY: MG		DATE: 4/9/2020		FILE NO.: E4948
DRAWN BY: JUL/TD		JAMES C. PORTER, DIRECTOR OF PUBLIC WORKS SAN MATEO COUNTY		555 COUNTY CENTER, 5th FLOOR REDWOOD CITY, CALIFORNIA 94063
REVISION	DATE	FOR REDUCED PLANS ORIGINAL SCALE IS IN INCHES		
		0 1 2 3 4		
		L-10 SHEET 41 OF 59		



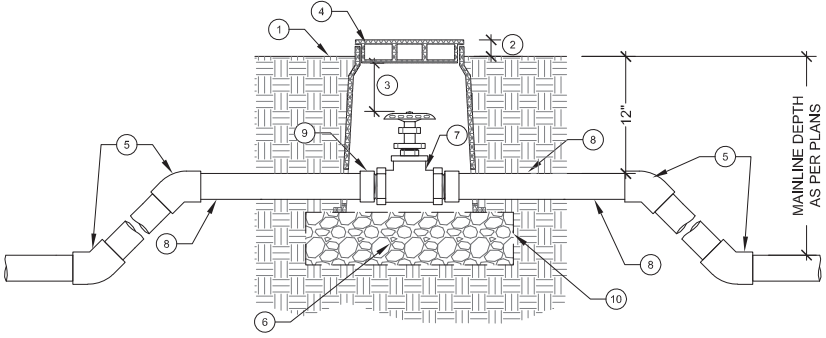
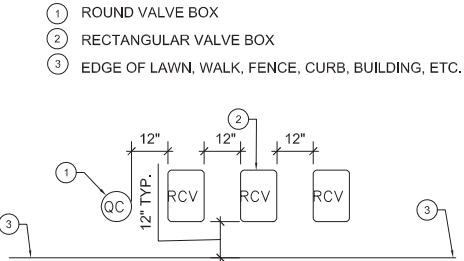
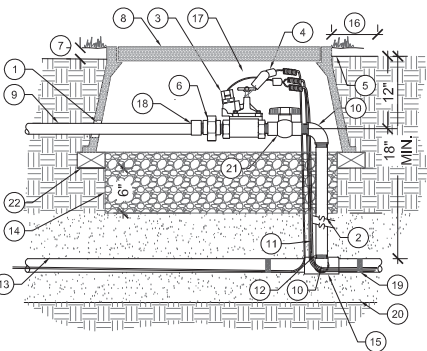
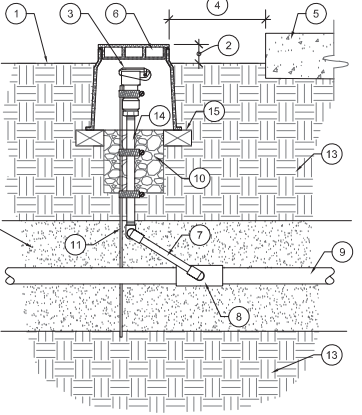
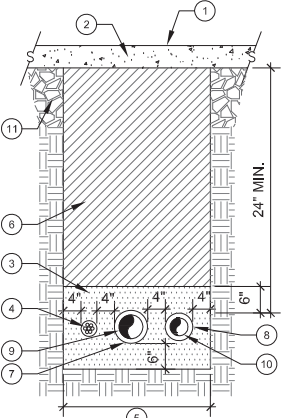
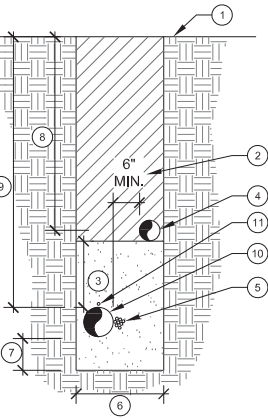
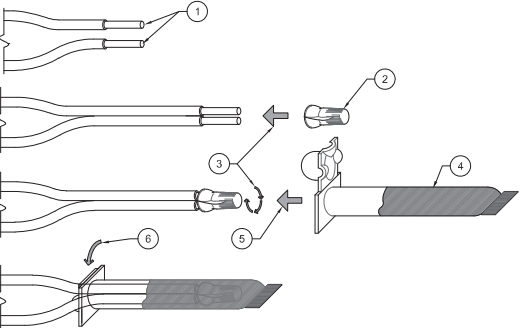
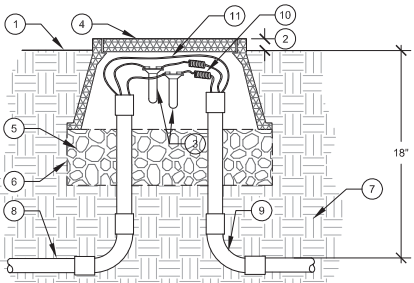

NORTH

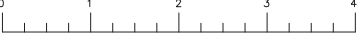
Z:\Shared\Bentley\3000_GDS\30437 Coyote Point\09 100% Design\UB-H_ILRRC_30437.dwg
12-09-20
DRAWING NAME:
PLOT TIME:

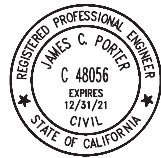
<div><p>1 FINISH GRADE 2 SET TOP OF BOX ABOVE FINISH GRADE: 1/2" IN SEED, 1-1/2" IN SOD, 2-1/2" IN PLANTER. 3 ALLOW 3" BETWEEN TOP OF THE INTERIOR VALVE BOX COVER AND TOP OF VALVE HANDLE. 4 GREEN PLASTIC VALVE BOX WITH BOLT DOWN LOC-KIT; CARSON MODEL 910. 5 45° FITTING 6 3/4" CRUSHED ROCK; 3" MINIMUM DEPTH. EXTEND 6" BEYOND VALVE BOX WALL. 7 GATE VALVE (THREADED) 8 MAIN LINE 9 MALE SLIP ADAPTER, (ON EACH SIDE, 2 TOTAL) 10 1/4" STAINLESS STEEL WIRE CLOTH</p><p>NOTES: 1. WHEN THE MAIN LINE IS TERMINATED AT THE VALVE, EXTEND MAIN LINE 48" BEYOND VALVE BOX AND CAP.</p></div>		<div><p>1 ROUND VALVE BOX 2 RECTANGULAR VALVE BOX 3 EDGE OF LAWN, WALK, FENCE, CURB, BUILDING, ETC.</p><p>NOTES: 1. CENTER VALVE BOX OVER REMOTE CONTROL VALVE TO FACILITATE SERVICING VALVE. 2. SET REMOTE CONTROL VALVE AND VALVE BOX ASSEMBLY IN GROUND COVER/SHRUB AREA WHERE POSSIBLE. 3. SET BOXES PARALLEL TO EACH OTHER AND PERPENDICULAR TO EDGE OF LAWN, WALK, FENCE, CURB, BUILDING, ETC. 4. AVOID HEAVILY COMPACTING SOIL AROUND VALVE BOXES TO PREVENT COLLAPSE AND DEFORMATION OF VALVE BOX SIDES. 5. INSTALL VALVE BOX EXTENSION BY VALVE BOX MANUFACTURER AS REQUIRED TO COMPLETELY ENCLOSE VALVE ASSEMBLY.</p></div>		<div><p>1 TRIM VALVE BOX TO PROVIDE 1" CLEARANCE OVER PIPE. 2 SCHEDULE 40 PVC NIPPLE, LENGTH AS NEEDED 3 REMOTE CONTROL VALVE, PER PLANS 4 LOCKING WATERPROOF WIRE CONNECTOR 5 FINISH GRADE 6 SCHEDULE 80 PVC UNION, TXT (TYP. 2 PLCS.) 7 SET TOP OF BOX ABOVE FINISH GRADE: 1/2" IN SEED, 1-1/2" IN SOD, 2-1/2" IN PLANTER OR DECOMPOSED GRANITE. 8 PLASTIC VALVE BOX WITH BOLT-DOWN LOC KIT. 9 PVC NON-PRESSURE LATERAL LINE PER IRRIGATION LEGEND; PROVIDE 18" LENGTH PRIOR TO FIRST FITTING. 10 SCHEDULE 40 PVC ELBOW (TH X TH) 11 CONTROL AND COMMON WIRES, SIZE AS NEEDED, PROVIDE MINIMUM 30" COILED EXTRA.</p><p>NOTES: 1. ALL SLIP FITTINGS TO BE PRIMED AND GLUED. 2. ONE VALVE PER BOX. 3. INSTALL MINIMUM OF 12" FROM STRUCTURES OR HARDSCAPE. 4. INSTALL IN SHRUB BEDS WHERE POSSIBLE. 5. PLACE VALVE BOX AT RIGHT ANGLES TO STRUCTURES OR HARDSCAPE. 6. USE MIN. 3 WRAPS OF TEFLON TAPE AT EACH THREADED CONNECTION.</p></div>		<div><p>1 FINISH GRADE 2 SET TOP OF BOX ABOVE FINISH GRADE: 1/2" IN SEED, 1-1/2" IN SOD, 2-1/2" IN PLANTER 3 QUICK COUPLING VALVE WITH LOCKING RUBBER COVER; INSTALL SO QUICK COUPLER KEY CLEARS VALVE BOX. PROVIDE A MIN. OR 3" CLEARANCE FROM QCV TO BOTTOM OF LID. 4 SET VALVE BOX 12" FROM EDGE OF PLANTING AREA 5 CURB, HEADER OR PAVING WHERE APPLICABLE 6 10" DIAMETER PLASTIC VALVE BOX WITH BOLT DOWN LOC KIT. HEAT BRANDED "QCV" ON TOP 7 MANUFACTURED TRIPLE SWING JOINT, KBI MODEL TSA-1000-TT OR APPROVED EQUAL 8 PVC SCHEDULE 80 TEE (SL X SL X SL) 9 PRESSURE MAINLINE; SIZE AND TYPE PER PLAN 10 3/4" CRUSHED ROCK, 6" MINIMUM DEPTH. 11 #8 (1" DIA.) X 30" REBAR; SECURE TO QUICK COUPLER VALVE WITH STAINLESS STEEL HOSE CLAMPS AND STAINLESS SCREWS (TYP. 3 PLCS.) 12 SAND BACKFILL; 6" ABOVE AND BELOW MAIN LINE 13 NATIVE SUBGRADE 14 PVC SCHEDULE 80 NIPPLE; LENGTH AS NEEDED 15 THREE (3) COMMON BRICKS. CENTER EACH UNDER EDGE OF VALVE BOX EQUIDISTANT FROM EACH OTHER.</p><p>NOTE: ALL NON "O" RING THREADED CONNECTIONS SHALL RECEIVE MIN. 3 WRAPS OF TEFLON TAPE.</p></div>	
1 ISOLATION VALVE (3" & SMALLER) Scale: N.T.S.		4 VALVE BOX LAYOUT Scale: N.T.S.		3 REMOTE CONTROL DRIP ZONE Scale: N.T.S.		2 QUICK COUPLER VALVE Scale: N.T.S.	
<div><p>1 FINISH GRADE 2 PEDESTRIAN PAVING 3 SAND BACKFILL WITH 6" COVER ABOVE PIPE AND 6" BELOW PIPE 4 IRRIGATION CONTROL WIRES IN GRAY SCHEDULE 40 PVC CONDUIT, MINIMUM SIZE - 2" OR AS NEEDED 5 WIDTH AS NEEDED TO PROVIDE A MINIMUM 4" HORIZONTAL CLEARANCE BETWEEN PIPES 6 TRENCH BACKFILL - REFER TO CIVIL PLANS 7 MAINLINE SLEEVING- SIZE AND TYPE PER PLAN 8 LATERAL SLEEVING - SIZE AND TYPE PER PLAN 9 IRRIGATION MAINLINE 10 LATERAL LINE 11 PAVEMENT SUBGRADE- REFER TO CIVIL PLANS</p><p>NOTES: 1. SIDES OF TRENCH SHALL BE DUG SQUARE AND CLEAN OF ALL SHARP MATERIAL.</p></div>		<div><p>1 FINISH GRADE 2 TOPSOIL BACKFILL, NO PARTICLES GREATER THAN 1". COMPACT PER SPECIFICATIONS. 3 6" OF SAND FILL COVER, ABOVE MAINLINE 4 NON-PRESSURE LATERAL LINE, SEE IRRIGATION PLAN. 5 ELECTRIC WIRES BUNDLED AND TAPED TO SIDE OF MAINLINE AT 10' O.C. (INSTALL WIRES IN CONDUIT FROM CONTROLLER TO MAINLINE). 6 9" OR AS NEEDED TO PROVIDE FOR A MINIMUM 6" CLEARANCE BETWEEN PIPES. 7 6" FROM BOTTOM OF TRENCH 8 LATERAL -12" MIN. COVER 9 MAINLINE -18" MIN. COVER 10 PVC MAINLINE PER IRRIGATION PLAN 11 COPPER TRACE WIRE. SEE SPECS.</p><p>NOTE: DIG SIDES OF TRENCH SQUARE AND CLEAN OF ALL SHARP MATERIAL.</p></div>		<div><p>1 STEP 1: STRIP, CLEAN AND DRY WIRES APPROXIMATELY 5/8" FROM END AND INSERT WIRES THROUGH HOLES IN BASE OF BODY 2 ELECTRICAL CONNECTOR 3 STEP 2: APPLY ELECTRICAL CONNECTOR AND TWIST CLOCKWISE 4 GEL-FILLED INSULATOR 5 STEP 3: INSERT SPLICE INTO GEL-FILLED INSULATOR TUBE. PUSH PAST THE LOCKING FINGERS TO HOLD ELECTRICAL CONNECTOR IN PLACE. 6 STEP 4: POSITION WIRE CHANNELS AND SNAP INSULATOR TUBE COVER CLOSED.</p></div>		<div><p>1 FINISH GRADE 2 SET TOP OF BOX ABOVE FINISH GRADE 2-1/2" IN PLANTER 3 LOCKING, WATERPROOF WIRE CONNECTOR, SEE SPECS. 4 VALVE BOX WITH LOCKING COVER, SEE SPECS. 5 3/4" CRUSHED ROCK; 6" MINIMUM DEPTH 6 1/4" STAINLESS STEEL WIRE CLOTH 7 UNDISTURBED SUBGRADE 8 PVC SCHEDULE 40 CONDUIT 9 PVC SCHEDULE 40 CONDUIT SWEEP ELBOWS WITH COUPLERS BOTH ENDS 10 COMMON AND CONTROL WIRES. PROVIDE MINIMUM 18" COILED EXTRA. 11 1/4" POLYPPYLENE PULL ROPE</p></div>	
8 TRENCHING UNDER PAVEMENT Scale: N.T.S.		7 TRENCHING Scale: N.T.S.		6 DRY SPLICE CONNECTION Scale: N.T.S.		5 IRRIGATION CONTROL WIRE SPLICE BOX Scale: N.T.S.	
<div><div>APPROVED DATE:  RICHARD J. LARSON, DIRECTOR MIG RLA # 2042 / EXPIRES 12/31/2020</div><div></div></div>		<div><div><p>800 HEARST AVENUE BERKELEY, CA 94710 TEL 510/845-7549 FAX 510/845-9750 www.migcorp.com</p></div><div></div></div>		<div><div>DESIGNED BY: JUL CHECKED BY: MG DRAWN BY: JUL JAMES C. PORTER, DIRECTOR OF PUBLIC WORKS SAN MATEO COUNTY</div><div>555 COUNTY CENTER, 5th FLOOR REDWOOD CITY, CALIFORNIA 94063</div></div>		<div>SCALE: AS SHOWN DATE: 4/9/2020 FILE NO.: E4948</div> <div>FOR REDUCED PLANS ORIGINAL SCALE IS IN INCHES  L-11 SHEET 42 OF 59</div>	



APPROVED: 12/4/2020
DATE: 
JAMES C. PORTER, DIRECTOR OF PUBLIC WORKS
R. C. E. # 48056 / EXPIRES 12-31-2021
DATE: 12/4/2020

NICHOLAS CALDERON, DIRECTOR OF PARKS

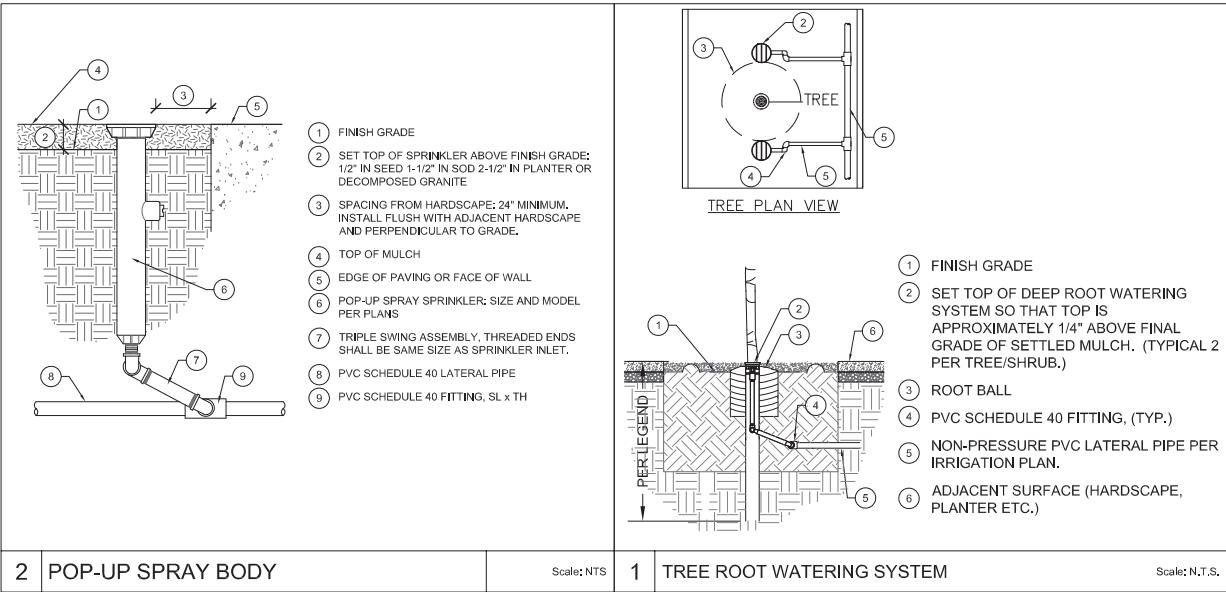
Z:\Shared\Bentley\3000_0350_0047 Coyote Point\09 100% Design\03-047.dwg
12-31-20
DRAWING NAME:
PLOT TIME:



APPROVED:

DATE: 12/4/2020

JAMES C. PORTER, DIRECTOR OF PUBLIC WORKS
R. C. E. # 48056 / EXPIRES 12-31-2021
12/4/2020

DATE:

NICHOLAS CALDERON, DIRECTOR OF PARKS

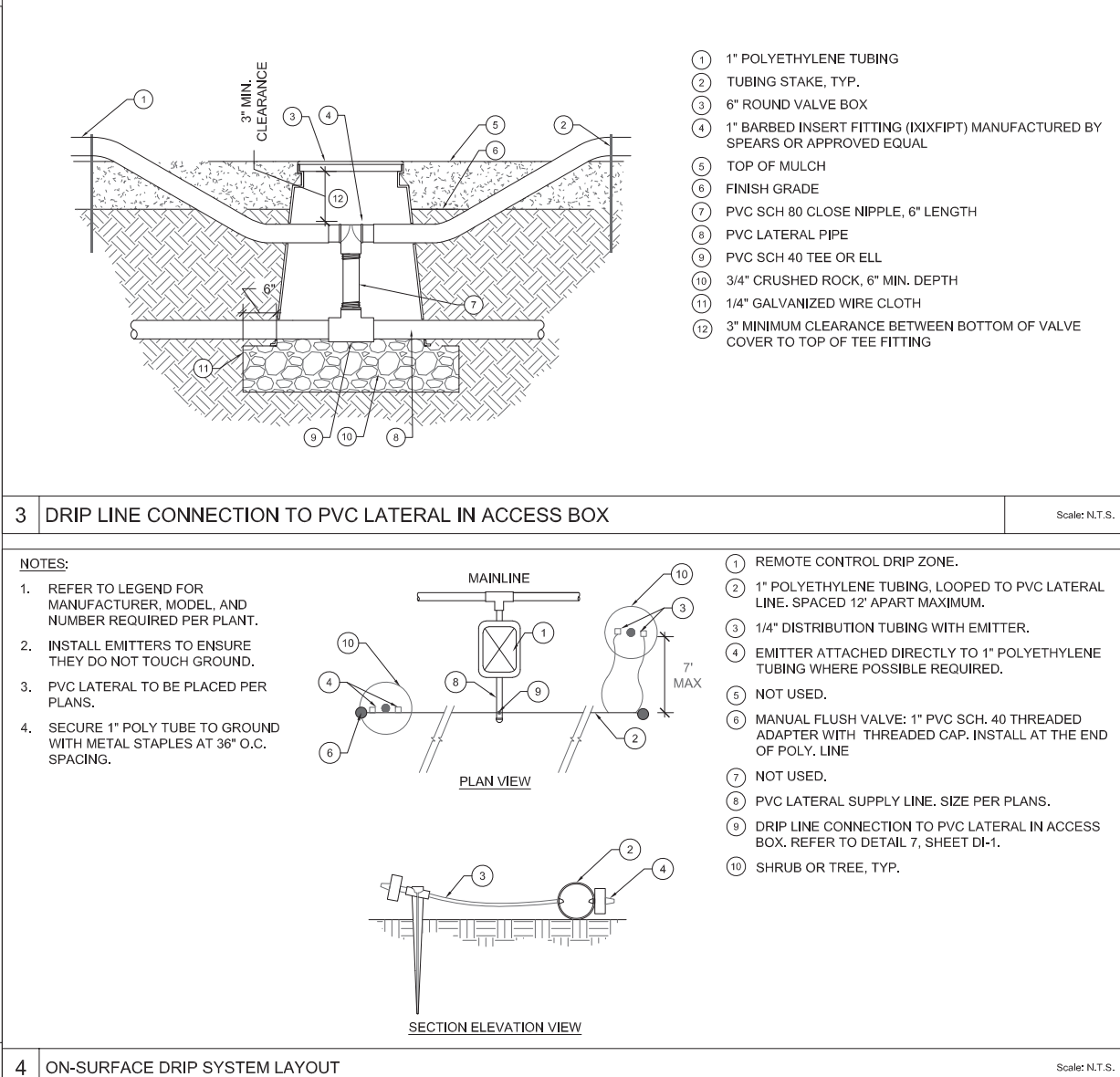
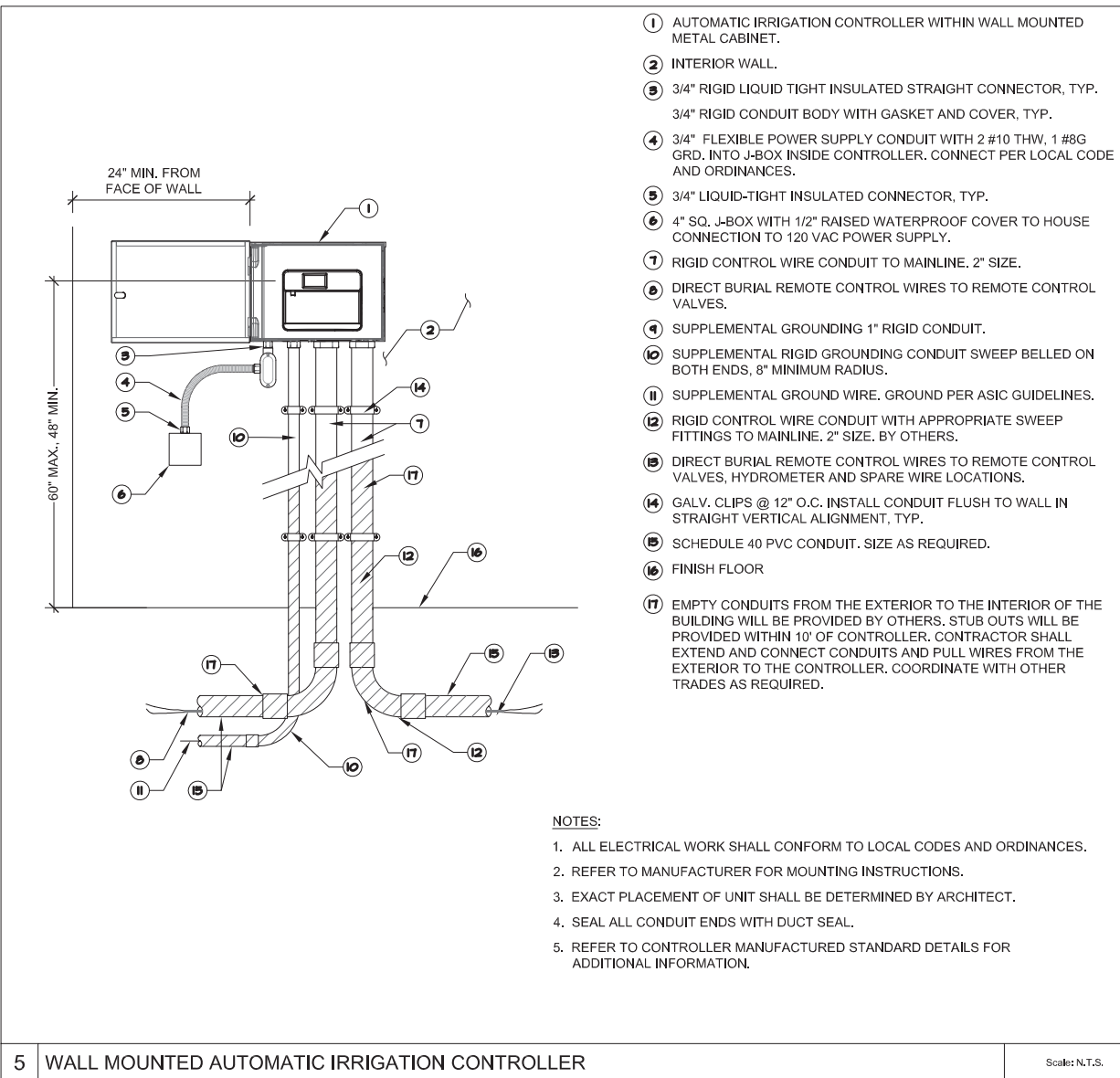

APPROVED DATE:

R. J. LARSON

RICHARD J. LARSON, DIRECTOR

MIG

RLA # 2042 / EXPIRES 12/31/2020

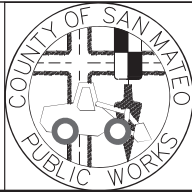

DESIGNED BY: J.J.L.

CHECKED BY: M.G.

DRAWN BY: J.J.L.

JAMES C. PORTER, DIRECTOR OF PUBLIC WORKS
SAN MATEO COUNTY

COYOTE POINT RECREATION AREA
EASTERN PROMENADE REJUVENATION PROJECT
IRRIGATION DETAILS

555 COUNTY CENTER, 5th FLOOR
REDWOOD CITY, CALIFORNIA 94063

FOR REDUCED PLANS
ORIGINAL SCALE IS IN INCHES

0 1 2 3 4

L-12
SHEET 43 OF 59

100% DESIGN SUBMITTAL - 4/9/2020

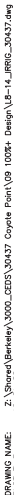

Z:\Shared\Bentley\2000_LCDS\3047 Coyote Point\09 10084 Design\3047.dwg
12-01-20
DRAWING NAME:
PLOT Title:

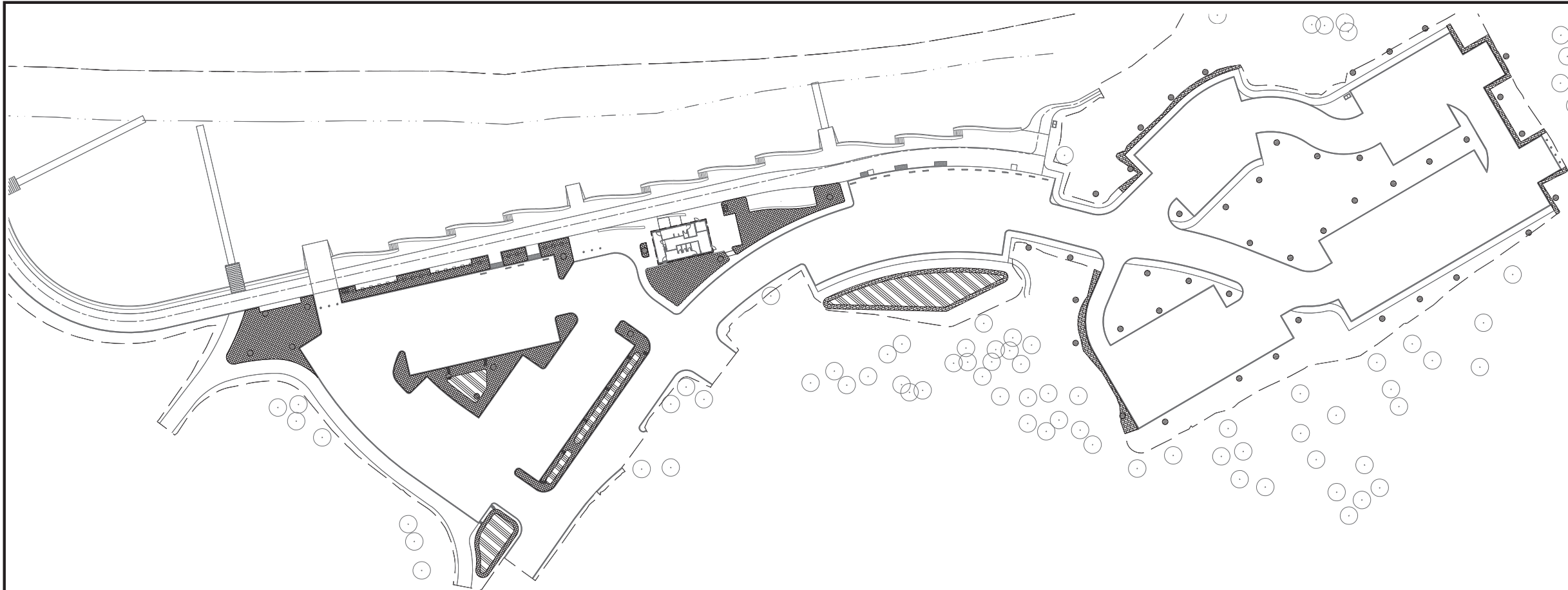

APPROVED:

DATE: 12/4/2020

JAMES C. PORTER, DIRECTOR OF PUBLIC WORKS
R. C. E. # 48056 / EXPIRES 12-31-2021





DATE: 12/4/2020

NICHOLAS CALDERON, DIRECTOR OF PARKS

Estimated Total Water Use (ETWU)							
Reference Evapotranspiration (Eto)		42.80					
Hydrozone #	Plant Factor (PF)	Irrigation Method	Irrigation Efficiency (IE)	ETAF (PF/IE)	Landscape Area (sf2)	ETAF x Area	ETWU
Regular Landscape Areas							
C1	0.2	Drip	0.81	0.25	2,026	500	13,276
C2	0.2	Drip	0.81	0.25	1,342	331	8,792
C3	0.2	Drip	0.81	0.25	1,769	437	11,592
C4	0.2	Drip	0.81	0.25	1,443	356	9,457
C5	0.2	Drip	0.81	0.25	1,128	278	7,390
C6	0.2	Drip	0.81	0.25	1,289	318	8,444
C7	0.5	Bubbler	0.75	0.67	288	192	5,095
C8	0.5	Bubbler	0.75	0.67	216	144	3,821
C9	0.5	Bubbler	0.75	0.67	120	80	2,123
C10	0.5	Bubbler	0.75	0.67	240	160	4,246
C11	0.5	Bubbler	0.75	0.67	312	208	5,519
C12	0.5	Bubbler	0.75	0.67	144	96	2,547
C13	0.7	Spray	0.75	0.93	399	372	9,878
C14	0.7	Spray	0.75	0.93	467	436	11,572
C15	0.7	Spray	0.75	0.93	366	341	9,054
C16	0.7	Spray	0.75	0.93	207	193	5,135
C17	0.7	Spray	0.75	0.93	254	237	6,291
C18	0.7	Spray	0.75	0.93	680	634	16,834
C19	0.7	Spray	0.75	0.93	931	869	23,062
C20	0.7	Spray	0.75	0.93	35	33	867
C21	0.2	Drip	0.81	0.25	804	198	5,267
C22	0.2	Drip	0.81	0.25	518	128	3,393
C23	0.2	Drip	0.81	0.25	446	110	2,920
C24	0.2	Drip	0.81	0.25	594	147	3,891
Totals					16,017	6,801	180,464
Results							
ETWU = (Eto) x (0.62) x [(ETAF x Landscape Area)]					Gallons 180,464		
					Cubic Feet 24,124.53		
					HCF 241.25		
					Acre-feet 0.55		
					Millions of Gallons 0.18		
					MAWA 191,264		

ETAF Calculations	
All Landscape Areas	
Total ETAF x Area	6,801
Total Area	16017
Stewide ETAF	0.42

Maximum Applied Water Allowance Calculations (MAWA)		
	No. 1	Water Meter
	L-9	Plan Sheet
	Redwood City	Name of City
	42.80	ETO (Inches/year)
Eto of City	4,659	Overhead Irrigation Landscape Area (ft2)
	11,358	Drip Irrigation Landscape Area (ft2)
	0	SLA (ft2)
Total Landscape Area		16,017
Results		
MAWA = (ETO) x (0.62) x [(0.45 x LA) + ((1.0 - 0.45) x SLA)]		191,264
		Gallons
		25,568.25
		Cubic Feet
		255.68
		HCF
		0.59
		Acre-feet
		0.19
		Millions of Gallons

Hydrozone Table					
Zone Symbol	* Hydrozone	**Irrigation Method	Gallons Per Minute	Area (Sq. ft.)	% of Total Landscape
	LW	D	60	8,997	56,17%
	MW	B	28	1,320	8,24%
	HW	S	129	3,339	20,85%
	LW	D	5	2,361	14,74%
TOTALS				16,017	100%
+	HW	= HIGH WATER USE PLANTS		MS	MICRO-SPRAY
	MW	= MODERATE WATER USE PLANTS		S	SPRAY
	LW	= LOW WATER USE PLANTS		R	ROTOR
				B	BUBBLER
				D	DRIP
				O	OTHER
SUMMARY HYDROZONE TABLE					
HYDROZONE DESCRIPTION		TOTAL SQ. FT.		% OF LANDSCAPE	
1. HIGH WATER USE PLANTS		3,339		21%	
2. MODERATE WATER USE PLANTS		1,320		8%	
3. LOW WATER USE PLANTS		11,358		71%	
TOTAL		16,017		100%	
IRRIGATION EFFICIENCY FACTOR					
IRRIGATION EQUIPMENT		TOTAL SQ. FT.		% OF LANDSCAPE	
DRIP/POINT SOURCE		11,358		71%	
OTHER		4,659		29%	
TOTAL		16,017		100%	
ETAF 0,00					

APPROVED DATE:

RICHARD J. LARSON, DIRECTOR

MIG

RLA # 2042 / EXPIRES 12/31/2020

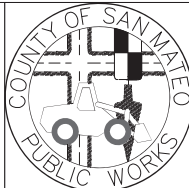

DESIGNED BY: JUL

CHECKED BY: MG

DRAWN BY: JUL

JAMES C. PORTER, DIRECTOR OF PUBLIC WORKS
SAN MATEO COUNTY

COYOTE POINT RECREATION AREA
EASTERN PROMENADE REJUVENATION PROJECT

MWEO COMPLIANCE DOCUMENTATION

555 COUNTY CENTER, 5th FLOOR
REDWOOD CITY, CALIFORNIA 94063

SCALE: 1" = 40'-0"

DATE: 4/9/2020

FILE NO.: E4948

FOR REDUCED PLANS
ORIGINAL SCALE IS IN INCHES



L-14

SHEET 45 OF 59



APPROVED: _____
DATE: 12/4/2020
JAMES C. PORTER, DIRECTOR OF PUBLIC WORKS
R. C. E. # 48056 / EXPIRES 12-31-2021

DATE: 12/4/2020
NICHOLAS CALDERON, DIRECTOR OF PARKS

- LEGEND:**
- SAND
 - COBBLE SIZE (2" - 6" AS SPECIFIED)
 - RIP RAP REVETMENT
 - SWIM BUOY

- NOTES:**
- SEE DRAWINGS SP-3 AND SP-4 FOR SECTIONS ALONG AND PERPENDICULAR TO CONTROL LINE STATIONS.
 - SEE CIVIL DRAWINGS FOR SURVEY CONTROL.

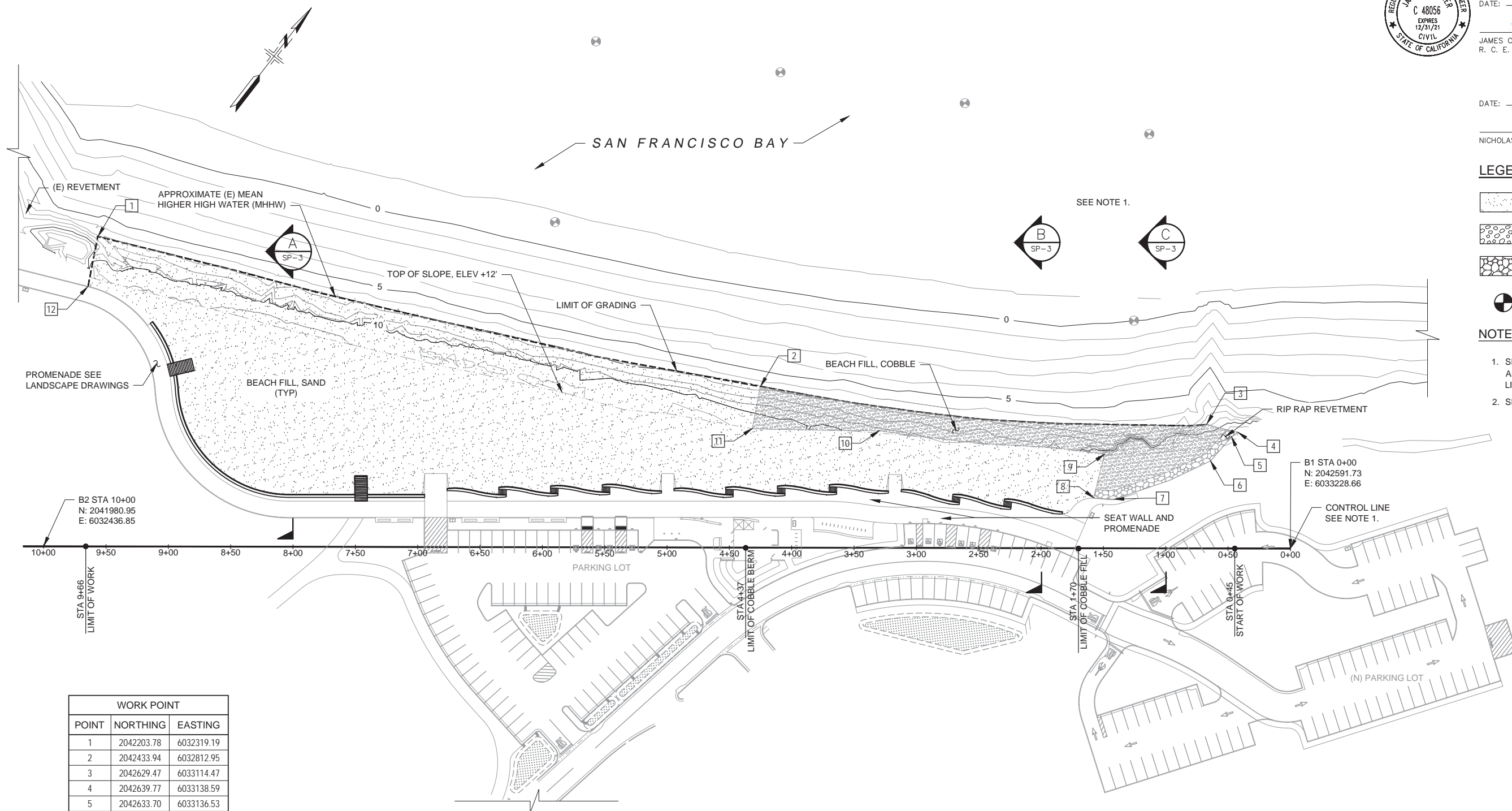

WORK POINT		
POINT	NORTHING	EASTING
1	2042203.78	6032319.19
2	2042433.94	6032812.95
3	2042629.47	6033114.47
4	2042639.77	6033138.59
5	2042633.70	6033136.53
6	2042608.12	6033135.04
7	2042536.71	6033092.90
8	2042527.34	6033078.98
9	2042560.17	6033064.49
10	2042464.48	6032910.19
11	2042403.42	6032828.54
12	2042167.34	6032337.52

SITE PLAN
SCALE: 1" = 40'

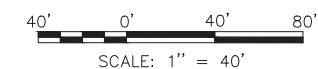

APPROVED DATE: _____
Mads Jorgensen
MADS JORGENSEN, PROJECT MANAGER
MOFFATT & NICHOL
P.E. #C-66369 / EXPIRES 06/30/22

REGISTERED PROFESSIONAL ENGINEER
MADS P. JORGENSEN
No. C-66369
Exp. 06/30/2022
CIVIL
STATE OF CALIFORNIA

moffatt & nichol
2185 N. California Blvd.,
Suite 500
Walnut Creek, California
94596

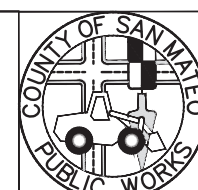

DESIGNED BY: CD	COYOTE POINT RECREATION AREA EASTERN PROMENADE REJUVENATION PROJECT SITE PLAN - BEACH FILL	SCALE: 1" = 40'
CHECKED BY: BP		DATE: 10/11/2019
DRAWN BY: TE	JAMES C. PORTER, DIRECTOR OF PUBLIC WORKS SAN MATEO COUNTY	FILE NO.: E4948
REVISION	DATE	555 COUNTY CENTER, 5th FLOOR REDWOOD CITY, CALIFORNIA 94063
FOR REDUCED PLANS ORIGINAL SCALE IS IN INCHES		SP-1 SHEET 46 OF 59

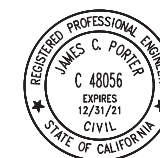

APPROVED: _____
DATE: 12/4/2020
JAMES C. PORTER, DIRECTOR OF PUBLIC WORKS
R. C. E. # 48056 / EXPIRES 12-31-2021

DATE: 12/4/2020
NICHOLAS CALDERON, DIRECTOR OF PARKS

- NOTES:**
1. MOORING CHAIN CONNECTION SHALL CONSIST OF CONNECTING LINK, SWIVEL AND SHACKLE PER MANUFACTURERS REQUIREMENTS FOR SALTWATER CONDITIONS AND WAVE ENVIRONMENT OF THE PROJECT SITE.
 2. MOORING CHAIN SHALL BE MARINE GRADE CHAIN PER MANUFACTURERS REQUIREMENTS AND OF SUFFICIENT LENGTH TO ADDRESS TIDAL FLUCTUATION OF THE PROJECT SITE.
 3. SEE CIVIL DRAWINGS FOR SURVEY CONTROL.

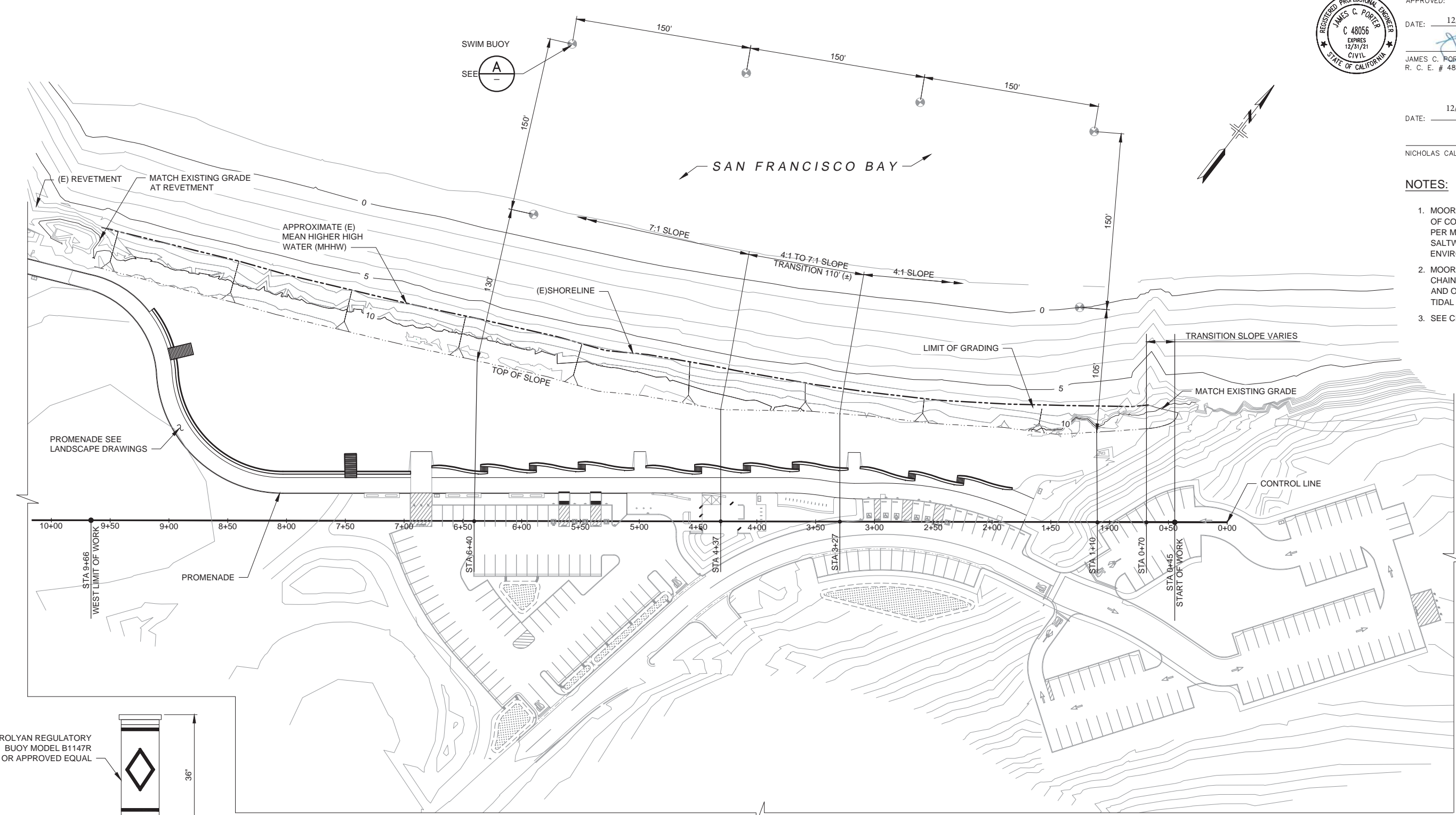

SITE PLAN
SCALE: 1" = 40'

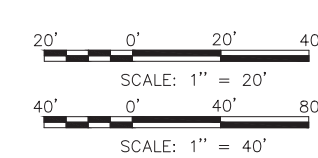
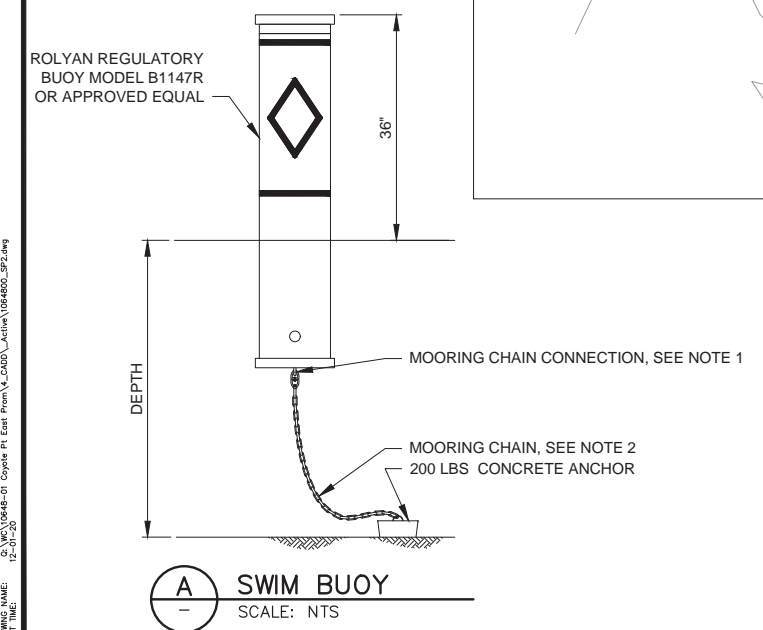

APPROVED DATE: _____ <i>Mads Jorgensen</i> MADS JORGENSEN, PROJECT MANAGER MOFFATT & NICHOL P.E. #C-66369 / EXPIRES 06/30/22	
--	--

 moffatt & nichol 2185 N. California Blvd., Suite 500 Walnut Creek, California 94596		DESIGNED BY: CD	COYOTE POINT RECREATION AREA EASTERN PROMENADE REJUVENATION PROJECT SITE PLAN - LAYOUT PLAN	SCALE: 1" = 40'
		CHECKED BY: BP		DATE: 10/11/2019
		DRAWN BY: TE	JAMES C. PORTER, DIRECTOR OF PUBLIC WORKS SAN MATEO COUNTY	555 COUNTY CENTER, 5th FLOOR REDWOOD CITY, CALIFORNIA 94063
		REVISION	DATE	
FOR REDUCED PLANS ORIGINAL SCALE IS IN INCHES				
				SP-2 SHEET 47 OF 59

LEGENDS:

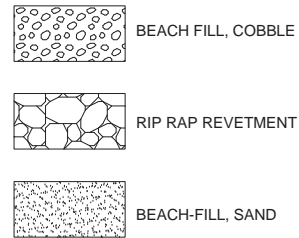

NOTES:

1. CREST WIDTH SHOWN IS BASED ON TOPOGRAPHY AS SURVEYED AND MAY NOT REPRESENT ACTUAL CONDITIONS AT THE TIME OF CONSTRUCTION. THE CONTRACTOR SHALL VERIFY EXISTING TOPOGRAPHIC CONDITIONS AND PERFORM PRE-FILL SURVEY IN ACCORDANCE WITH THE SPECIFICATIONS.
2. ADJUST CREST OFFSET TO ACHIEVE CONFORM AT ELEV +7' BASED UPON PRE-FILL SURVEY.
3. FOR CONTROL LINE ALIGNMENT, SEE SHEET SP-1.



APPROVED:
DATE: 12/4/2020
JAMES C. PORTER, DIRECTOR OF PUBLIC WORKS
R. C. E. # 48056 / EXPIRES 12-31-2021

DATE: 12/4/2020
NICHOLAS CALDERON, DIRECTOR OF PARKS

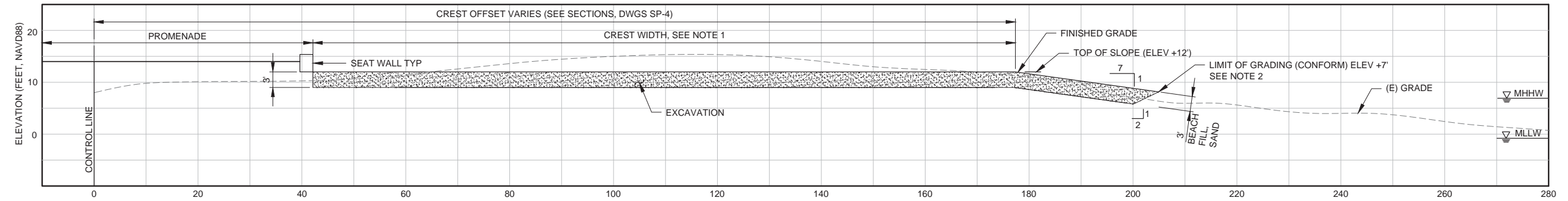

A TYPICAL CROSS SECTION (BEACH FILL, SAND)
SCALE: 1" = 10'

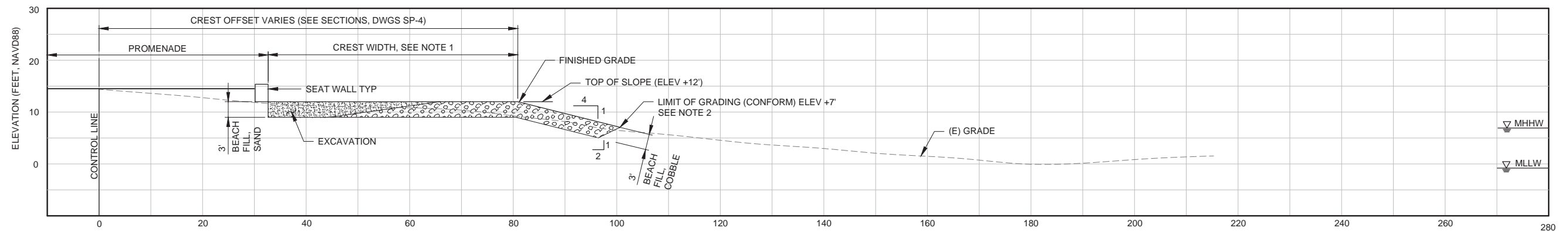

B TYPICAL CROSS SECTION (BEACH FILL, COBBLE)
SCALE: 1" = 10'

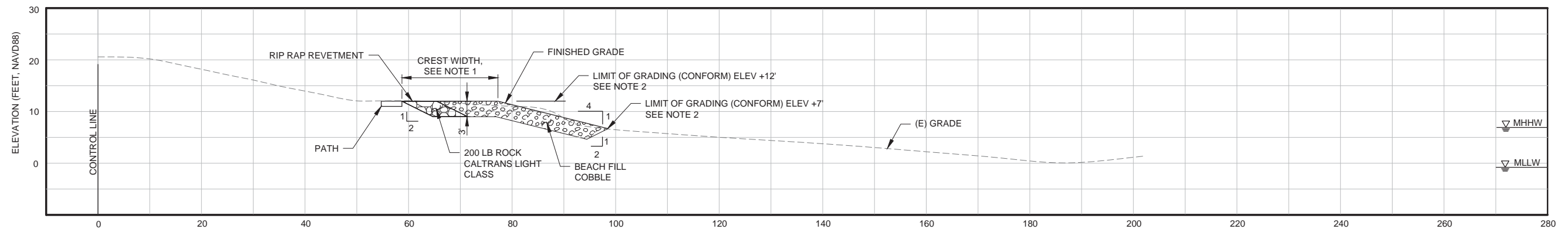

C TYPICAL CROSS SECTION (COBBLE FULL WIDTH)
SCALE: 1" = 10'



APPROVED DATE:	
MADS JORGENSEN, PROJECT MANAGER	
MOFFATT & NICHOL	
P.E. #C-66369 / EXPIRES 06/30/22	

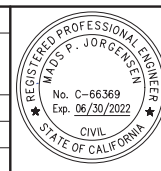

moftatt & nichol
2185 N. California Blvd.,
Suite 500
Walnut Creek, California
94596

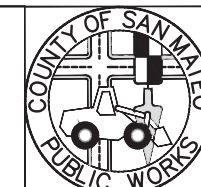

DESIGNED BY: CD	COYOTE POINT RECREATION AREA EASTERN PROMENADE REJUVENATION PROJECT CROSS SECTIONS - 1	SCALE: AS NOTED
CHECKED BY: BP		DATE: 10/11/2019
DRAWN BY: AC		FILE NO.: E4948
JAMES C. PORTER, DIRECTOR OF PUBLIC WORKS SAN MATEO COUNTY		555 COUNTY CENTER, 5th FLOOR REDWOOD CITY, CALIFORNIA 94063
FOR REDUCED PLANS ORIGINAL SCALE IS IN INCHES		SP-3 SHEET 48 OF 59

D:\WP\10408-01 Coyote Pt. East Prom\10408-01 Act\10408-01.dwg
12-01-20
DRAWING NAME:
PLOT TIME:

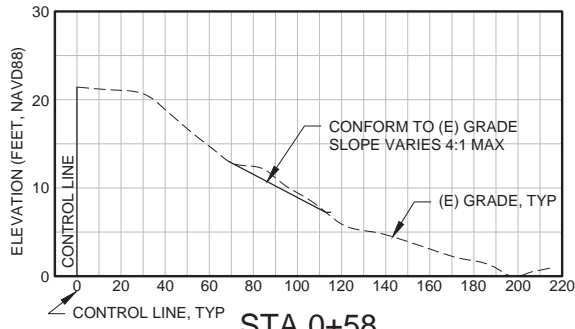

STA 0+58

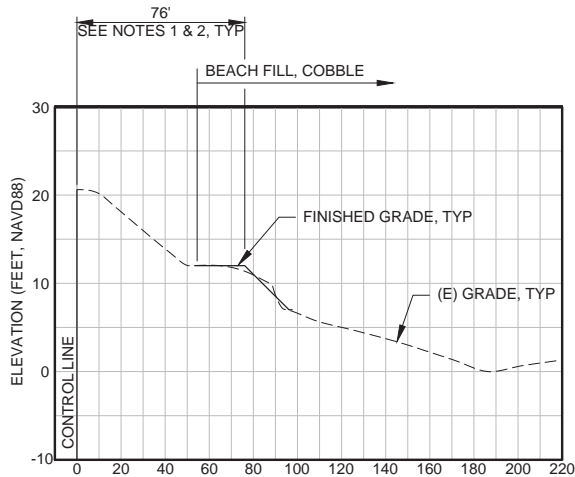

STA 1+00

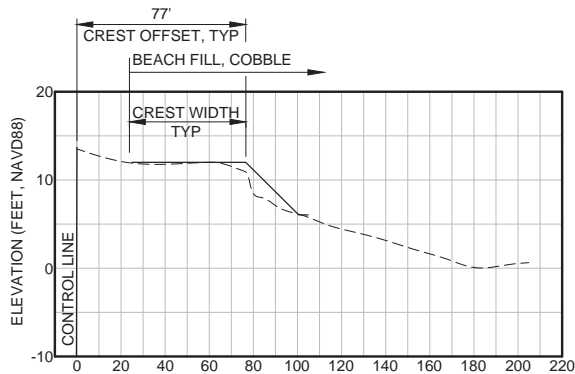

STA 1+50

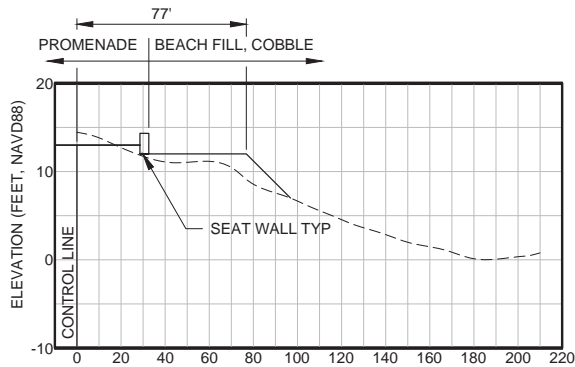

STA 2+00

SECTIONS

SCALE: HORIZ 1" = 40'
VERT 1" = 10'

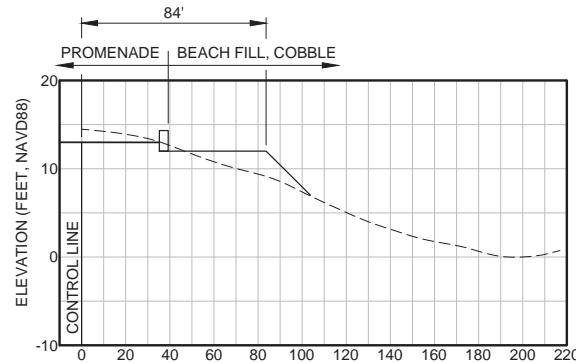

STA 2+50

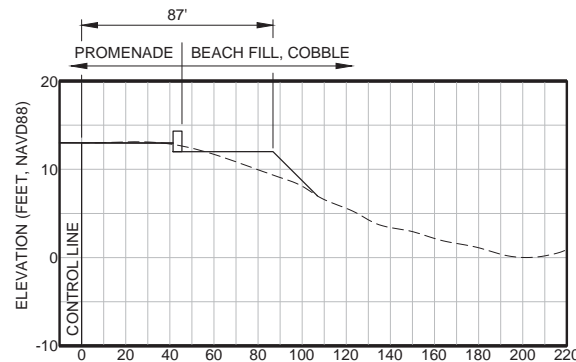

STA 3+00



APPROVED:

DATE: 12/4/2020

JAMES C. PORTER, DIRECTOR OF PUBLIC WORKS
R. C. E. # 48056 / EXPIRES 12-31-2021

DATE: 12/4/2020

NICHOLAS CALDERON, DIRECTOR OF PARKS

NOTES:

1. CREST WIDTH SHOWN IS BASED ON TOPOGRAPHY AS SURVEYED AND MAY NOT REPRESENT ACTUAL CONDITIONS AT THE TIME OF CONSTRUCTION. THE CONTRACTOR SHALL VERIFY EXISTING TOPOGRAPHIC CONDITIONS AND PERFORM PRE-FILL SURVEY IN ACCORDANCE WITH THE SPECIFICATIONS.
2. ADJUST CREST OFFSET TO ACHIEVE CONFORM AT ELEV +7' BASED UPON PRE-FILL SURVEY.
3. FOR CONTROL LINE ALIGNMENT, SEE SHEET SP-1.

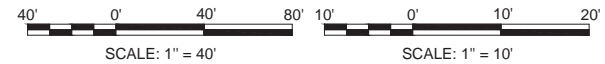

APPROVED DATE:	
<i>Mads Jorgensen</i>	
MADS JORGENSEN, PROJECT MANAGER	
MOFFATT & NICHOL	
P.E. #C-66369 / EXPIRES 06/30/22	

moffatt & nichol
2185 N. California Blvd.,
Suite 500
Walnut Creek, California
94596

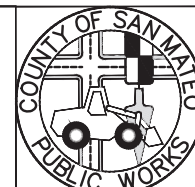

DESIGNED BY: CD	COYOTE POINT RECREATION AREA EASTERN PROMENADE REJUVENATION PROJECT CROSS SECTIONS - 2	SCALE: AS NOTED	
CHECKED BY: BP		DATE: 10/11/2019	
DRAWN BY: AC		FILE NO.: E4948	
REVISION	DATE	JAMES C. PORTER, DIRECTOR OF PUBLIC WORKS SAN MATEO COUNTY	555 COUNTY CENTER, 5th FLOOR REDWOOD CITY, CALIFORNIA 94063
FOR REDUCED PLANS ORIGINAL SCALE IS IN INCHES		0 1 2 3 4	SP-4 SHEET 49 OF 59

D:\N\1048-01_Coyote Pt. East Prom\A-CADD\Auto\104800_05.dwg
12-01-20
DRAWING NAME:
PLOT TIME:

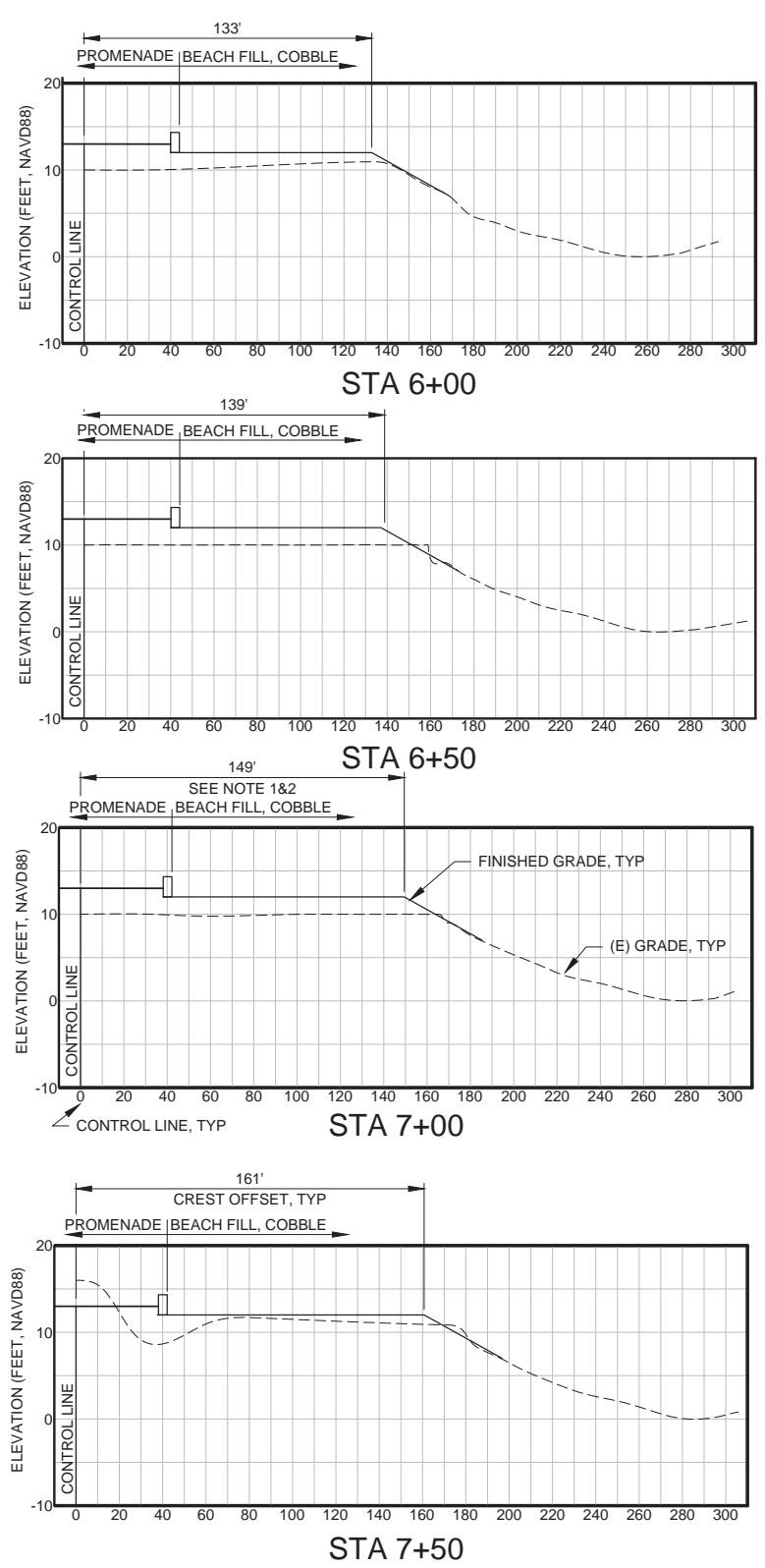
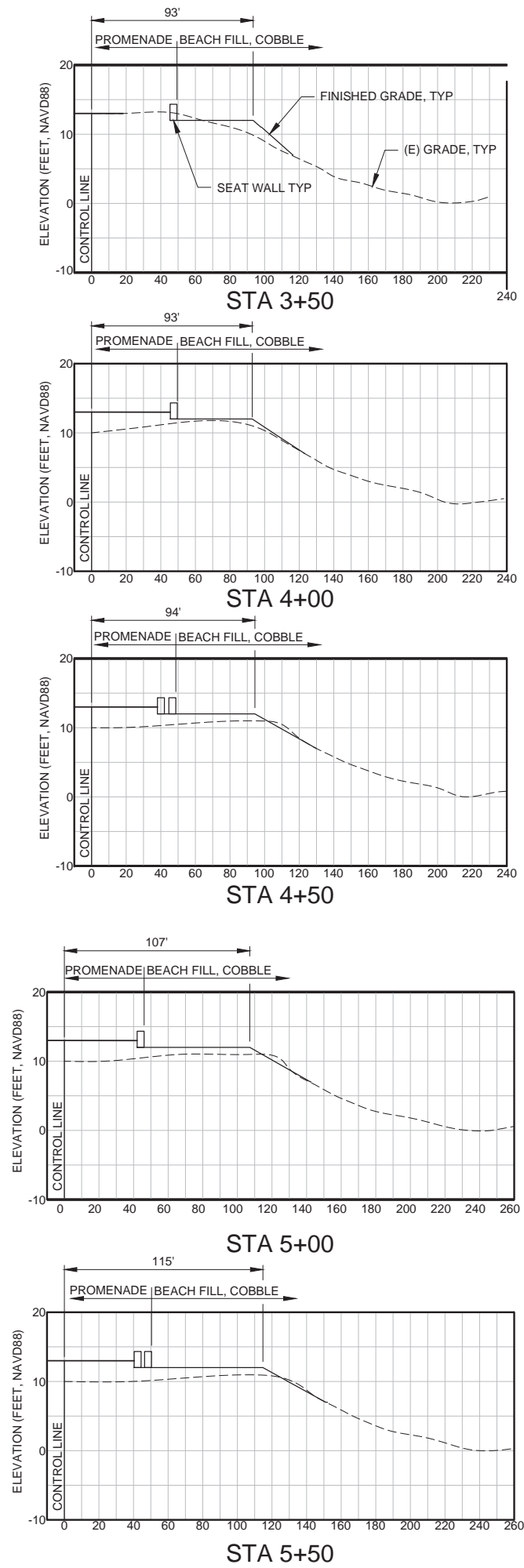

SECTIONS
SCALE: HORIZ 1" = 40'
VERT 1" = 10'

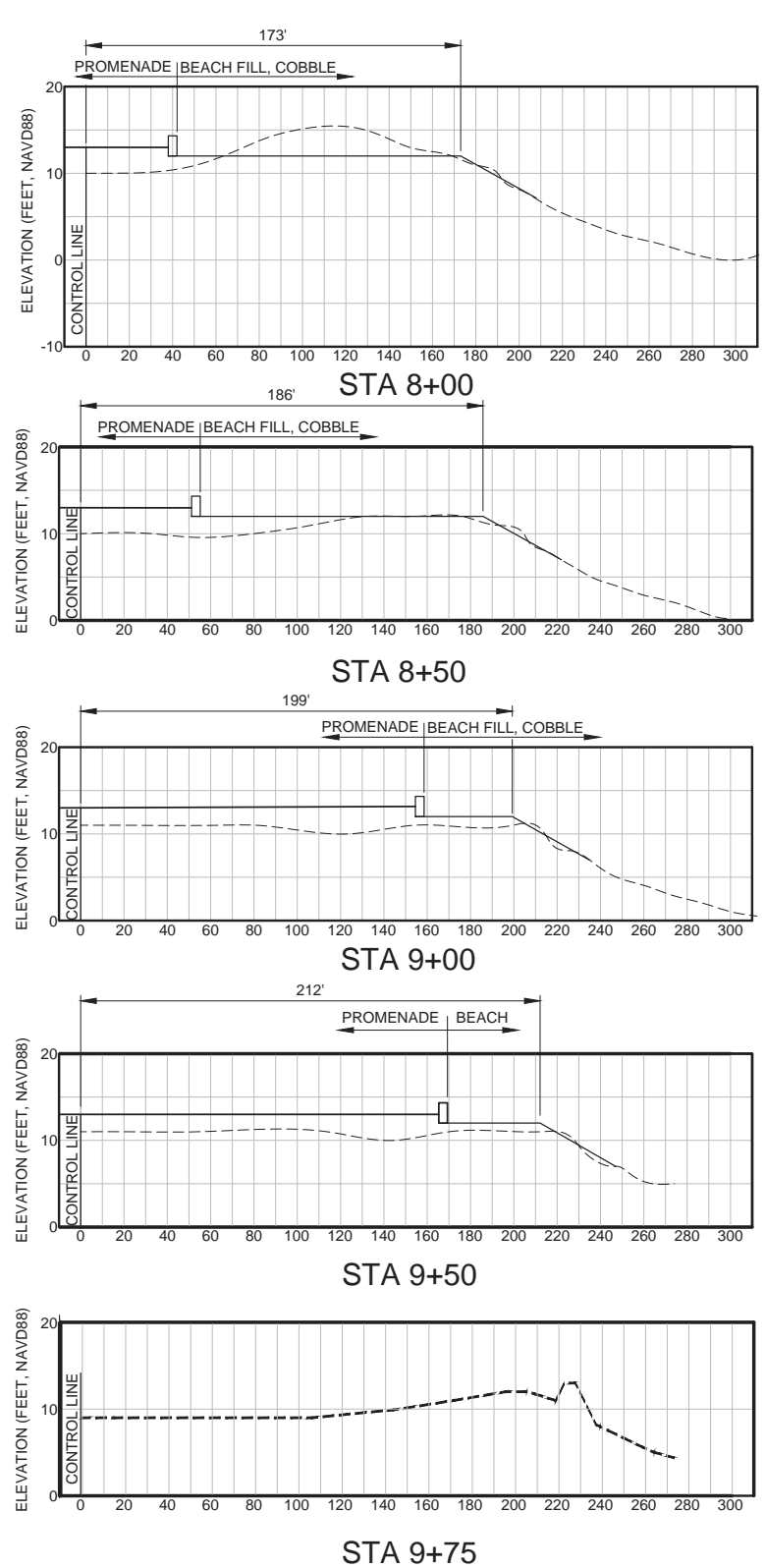

APPROVED: _____
DATE: 12/4/2020
JAMES C. PORTER, DIRECTOR OF PUBLIC WORKS
R. C. E. # 48056 / EXPIRES 12-31-2021
DATE: 12/4/2020
NICHOLAS CALDERON, DIRECTOR OF PARKS

- NOTES:
1. CREST WIDTH SHOWN IS BASED ON TOPOGRAPHY AS SURVEYED AND MAY NOT REPRESENT ACTUAL CONDITIONS AT THE TIME OF CONSTRUCTION. THE CONTRACTOR SHALL VERIFY EXISTING TOPOGRAPHIC CONDITIONS AND PERFORM PRE-FILL SURVEY IN ACCORDANCE WITH THE SPECIFICATIONS.
 2. ADJUST CREST OFFSET TO ACHIEVE CONFORM AT ELEV +7' BASED UPON PRE-FILL SURVEY.
 3. FOR CONTROL LINE ALIGNMENT, SEE SHEET SP-1.

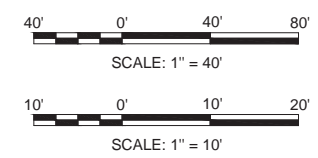

APPROVED DATE: _____
MADS JORGENSEN, PROJECT MANAGER
MOFFATT & NICHOL
P.E. #C-66369 / EXPIRES 06/30/22

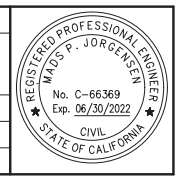



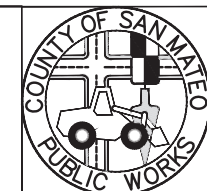

























































moftatt & nichol
2185 N. California Blvd.,
Suite 500
Walnut Creek, California
94596



DESIGNED BY: CD	COYOTE POINT RECREATION AREA EASTERN PROMENADE REJUVENATION PROJECT CROSS SECTIONS - 3	SCALE: AS NOTED DATE: 10/11/2019 FILE NO.: E4948
CHECKED BY: BP		
DRAWN BY: AC	JAMES C. PORTER, DIRECTOR OF PUBLIC WORKS SAN MATEO COUNTY	555 COUNTY CENTER, 5th FLOOR REDWOOD CITY, CALIFORNIA 94063
REVISION	DATE	
FOR REDUCED PLANS ORIGINAL SCALE IS IN INCHES		
0 1 2 3 4		
SP-5 SHEET 50 OF 59		



DRAWING NAME: 11-30-20
DRAWING NUMBER: 11-30-20
DRAWING DATE: 11-30-20
DRAWING TIME: 11-30-20

	LIGHT SWITCH, FLUSH MOUNTED, 120/277V, 20 AMP, 48" AFF SUBSCRIPT "a" DENOTES LAMPS CONTROLLED
	LIGHT SWITCH, THREE WAY, FLUSH MOUNTED, 120/277V, 20AMP, 48" AFF
	MANUAL MOTOR STARTER, HORSEPOWER RATED
	CEILING MOUNTED OCCUPANCY SENSOR
	WALL MOUNTED, BI-LEVEL CONTROL DUAL TECHNOLOGY OCCUPANCY SENSOR WITH BUILT-IN LIGHT LEVEL SENSOR AND 180 DEGREE COVERAGE. "WATTSTOPPER" #DW-200
	WALL MOUNTED, PASSIVE INFRARED OCCUPANCY SENSOR WITH BUILT-IN LIGHT LEVEL SENSOR AND 180 DEGREE COVERAGE. "WATTSTOPPER" #WS-200
	FOURPLEX RECEPTACLE, FLUSH MOUNTED, NEMA 5-20R, 20AMP, 125V, 18" AFF UON
	DUPLEX RECEPTACLE, FLUSH MOUNTED, NEMA 5-20R, 20 AMP, 125V, 18" AFF UON. SUBSCRIPT "GFI" DENOTES WITH GROUND FAULT INTERRUPTER WHERE INDICATED ON PLAN
	DUPLEX RECEPTACLE, FLUSH MOUNTED, NEMA 5-20R, 20 AMP, 125V, 18" AFF UON
	DUPLEX RECEPTACLE, +42" A.F.F. OR ABOVE BACKSPLASH, NEMA 5-20R, 20 AMP 125V.
	DUPLEX RECEPTACLE FLOOR MOUNTED.
	HEAVY DUTY NON-FUSED DISCONNECT SWITCH, SEE DWGS FOR EXACT TYPE AND SIZE, HORSEPOWER RATED, 48" AFF UON
	TELE/DATA OUTLET, 4" SQUARE BOX x 2-3/8" DEPTH WITH 4" PLASTER RING. PROVIDE PULL STRING AND TERMINATE IN CEILING SPACE.
	TELEPHONE OUTLET, 4" SQUARE BOX x 2-3/8" DEPTH WITH 4" PLASTER RING. PROVIDE PULL STRING AND TERMINATE IN CEILING SPACE.
	JUNCTION BOX, LOCATE IN AN ACCESSIBLE LOCATION, CEILING MOUNTED, WALL MOUNTED +18" AFF UON
	MOTOR OUTLET AND CONNECTION, MOTOR FURNISHED BY OTHERS, CONNECTED BY ELECTRICAL
	CONDUIT WITH WIRES, CONCEALED ABOVE CEILING OR IN WALL IN FINISHED AREAS EXPOSED IN UNFINISHED AREAS UNLESS OTHERWISE NOTED. HASH MARKS INDICATE NUMBER OF WIRES IF MORE THAN (3); "#10" INDICATES WIRES SIZE IF OTHER THAN #12 AWG. CONDUIT SIZE IS 3/4" U.O.N.
	NEUTRAL WIRE, #10 MIN. WHERE NEUTRAL IS SHARED BY TWO OR MORE CIRCUITS
	GROUND WIRE, #12 AWG U.O.N.
	CONDUIT WITH WIRES, CONCEALED UNDERGROUND, OR IN CRAWL SPACE UON
	CONDUIT WITH WIRES, HOMERUN TO PANELBOARD
	CIRCUIT IDENTIFICATION; IN THIS CASE, PANEL "A", CIRCUITS "16" AND "18"
	MC CABLE
	CONDUIT FOR TELEPHONE AND DATA SYSTEM
	CONDUIT FOR FIRE ALARM SYSTEM
	CONDUIT FOR SECURITY ALARM SYSTEM
	FLEXIBLE WIRING AND EQUIPMENT CONNECTION
	CONDUIT DOWN
	CONDUIT UP
	CONDUIT STUB OUT
	EXISTING EQUIPMENT AND MATERIAL TO BE DISCONNECTED AND REMOVED.
	120/208V OR 120/240V ELECTRICAL PANELBOARD, RECESSED OR SURFACE MOUNTED
	ILLUMINATED EXIT SIGN. SINGLE FACE. SHADE DENOTES FACE OF FIXTURE
	FLOOD LIGHT
	PROMENADE PATH LIGHT FIXTURE
	TWIN HEAD PARKING LOT LIGHT FIXTURE
	SINGLE HEAD PARKING LOT LIGHT FIXTURE
	(E) PARKING LOT LIGHT FIXTURE
	1'x4' FLUORESCENT LIGHT FIXTURE
	WALL PACK LIGHT FIXTURE
	VANDAL RESISTANT WALL MOUNTED
	3' FLUORESCENT STRIP LIGHT FIXTURE
	POST TOP LIGHT FIXTURE

	MOTION DETECTOR
	SMOKE DETECTOR
	HEAT DETECTOR
	STROBE, CANDELA LEVEL AS INDICATED
	COMBINATION HORN/STROBES, CANDELA LEVEL AS INDICATED
	MANUAL PULL STATION
	MONITORING MODULE
	CONTROL MODULE
	PASSIVE INFRARED MOTION DETECTOR
	ENGLISH DISPLAY KEYPAD
	SECURITY ALARM BELL
	DOOR CONTACT
	MECHANICAL EQUIPMENT TAG
	LIGHTING FIXTURE IDENTIFICATION TAG, LETTER "A" DENOTES TYPE OF FIXTURE.
	SHEET NOTE IDENTIFICATION TAG, SEE SHEET NOTE 1
	DETAIL IDENTIFICATION TAG, SEE DETAIL 1 OF SHEET E-5
	NORTH ARROW

A	A	AMPERE
	A.C.	ALTERNATING CURRENT
	ANN	ANNUNCIATOR
	AS	AMMETER SWITCH
	ATS	AUTOMATIC TRANSFER SWITCH
	AUX.	AUXILIARY
	AWG	AMERICAN WIRE GAUGE
B	BAL	BALANCE
	BATT.	BATTERY
	B.C.W.	BARE COPPER WIRE
	BKR	BREAKER
	BLDG.	BUILDING
	BOT	BOTTOM
C	C	CONDUIT
	CB	CIRCUIT BREAKER
	CAB	CABINET
	CAP	CAPACITOR
	CDF	CONTROLLED DENSITY FILL
	CHGR.	CHARGER
	CKT	CIRCUIT
	CL,CLE	CURRENT LIMITING, CURRENT LIMITING "E" FUSE
	COL	COLUMN
	COMP	COMPARTMENT
	CONT.	CONTROL
	CNTRLR	CONTROLLER
	CONC	CONCRETE
	COND.	CONDUCTOR
	CPT	CONTROL POWER TRANSFORMER
	C.S.	CONTROL SWITCH
	CSU	CHANNEL SERVICE UNIT
	CT	CURRENT TRANSFORMER
	CU	COPPER
	CUB	CUBICLE
D	D	DEEP
	DB	DUCT BANK
	DC	DIRECT CURRENT
	D.E.	DEAD END
	DIA	DIAMETER
	DIM	DIMENSION
	DISC	DISCONNECT
	DIST.	DISTRIBUTION
	DSU	DATA SERVICE UNIT
	DWG	DRAWING
E	EA	EACH
	EDM	ELECTRONIC DISPLAY MULTIMETER
	EO	ELECTRICALLY OPERATED
	ELEC	ELECTRICAL
	ELEV	ELEVATION
	EPR	ETHYLENE PROPYLENE RUBBER
	EQUIP	EQUIPMENT
F	FACP	FIRE ALARM CONTROL PANEL
	FDR	FEEDER
	FLD	FIELD
	FT	FOOT, FEET
	FUT.	FUTURE
	F,FU	FUSE

ABBREVIATIONS (CONTINUE)		
G	GAL	GALLONS
	GALV	GALVANIZED
	G.L.	GRADE LEVEL
	GND	GROUND
	GFCI	GROUND FAULT CIRCUIT INTERRUPTER
H	HT	HEIGHT
	HH	HANDHOLE
	HTR	HEATER
	HV	HIGH VOLTAGE
I	IC	INTERRUPTING CAPACITY
	IDP	INTRUSION DETECTION PANEL
	INC	INCOMING
	IND	INDICATION
	INS	INSULATOR
	IRR	IRRIGATION
J	JB	JUNCTION BOX
	JWH	JACKET WATER HEATER
K	KCM	THOUSAND CIRCULAR MILS
	KV	KILOVOLT
	KVA	KILOVOLT AMPERE
	KVAR	KILOVOLT AMPERE REACTIVE
	KW	KILOWATT
L	L	LONG, LENGTH
	L.A.	LIGHTNING ARRESTER
	LBS	POUNDS
	L-L	LINE TO LINE
	L-N	LINE TO NEUTRAL
	LSG	LONG TIME DELAY, SHORT TIME DELAY
	L.T.C.	INSTANTANEOUS, GROUND
	LTG	LOAD TAP CHANGER
	LxWxH	LIGHTING
	LPS	LENGTH, WIDTH AND HEIGHT
	LV	LOW PRESSURE SODIUM
	LV	LOW VOLTAGE
M	MAX	MAXIMUM
	MCC	MOTOR CONTROL CENTER
	MCCB	MOLDED CASE CIRCUIT BREAKER
	MED	MEDIUM
	MFR.	MANUFACTURER
	MH	MANHOLE
	MI	MECHANICAL INTERLOCK
	MIN	MINIMUM
	MISC	MISCELLANEOUS
	MO	MANUALLY OPERATED
	MR	MULTI-RATIO
	MSB	MAIN SWITCHBOARD
	MTD	MOUNTED
	MV	MEDIUM VOLTAGE
	MVA	MEGA-VOLT AMPERE
	MW	MEGAWATT
N	N.C.	NORMALLY CLOSED
	N.I.C.	NOT IN CONTRACT
	N.O.	NORMALLY OPEN
	N.T.S.	NOT TO SCALE
	NP	NAMEPLATE
O	O.C.	ON CENTER
	O/C	OVERCURRENT
	O.H.	OVERHEAD
	OL	OVERLOAD
	OPER.	OPERATING
P	P.B.	PULL BOX
	PCB	POLYCHLORINATED BIPHENYLS
	PCC	PORTLAND CEMENT CONCRETE
	P.F.	POWER FACTOR
	PFCC	POWER FACTOR CORRECTION CAPACITOR
	PH	PHASE
	PNL	PANEL
	PVC	POLYVINYL CHLORIDE
	PWR	POWER
	PG&E	PACIFIC GAS & ELECTRIC
R	R	RADIUS
	REM	REMOTE
	RSC, RSG	RIGID STEEL CONDUIT, GALVANIZED
	REQ'D	REQUIRED
S	S.A.	SURGE ARRESTERS
	SB	SHORTING BLOCK
	SCH	SCHEDULE
	SPD	SURGE PROTECTION DEVICE
	SEC	SECONDARY
	SHLD.	SHIELDED
	SHT	SHEET
	SPR	SPARE
	SS	STAINLESS STEEL
	SSRVs	SOLID STATE REDUCED VOLTAGE STARTER
	ST	SHUNT TRIP
	STA.	STATION
	STB	SHORT CIRCUITING TERMINAL BLOCK
	STD	STANDARD
	SUB	SUBSTATION
	SVCE	SERVICE
	SW	SWITCH
	SWBD	SWITCHBOARD
	SWGR	SWITCHGEAR
	SYM	SYMMETRICAL
T	TEL	TELEPHONE
	TELEM	TELEMETERING
	TEMP	TEMPORARY
	TERM	TERMINAL
	TOC	TOP OF CONCRETE
	TS	TEST SWITCH
	TP.	TYPICAL

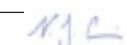
	APPROVED: _____ DATE: 12/4/2020  JAMES C. PORTER, DIRECTOR OF PUBLIC WORKS R. C. E. # 48056 / EXPIRES 12-31-2021	
	DATE: 12/4/2020  NICHOLAS CALDERON, DIRECTOR OF PARKS	
ABBREVIATIONS (CONTINUE)		
U	U.G. UNDERGROUND U.O.N. UNLESS OTHERWISE NOTED UL UNDERWRITER LABORATORIES UV UNDERVOLTAGE	
V	V VOLT V.C.B. VACUUM CIRCUIT BREAKER VS VOLT METER SWITCH V.T. VOLTAGE TRANSFORMER	
W	W/ WITH WT WEIGHT WP WEATHERPROOF	
X	XDCR TRANSDUCER XFMR TRANSFORMER XFR TRANSFER	
DRAWING INDEX		
E-1	GENERAL NOTES, LEGEND, ABBREVIATIONS, AND DRAWING INDEX	
E-2D	SITE PLAN - ELECTRICAL DEMOLITION	
E-3	SINGLE LINE DIAGRAM	
E-4	KEY SITE PLAN - NEW WORK	
E-5	POWER AND LIGHTING ENLARGED PLAN - SHEET 1	
E-6	POWER AND LIGHTING ENLARGED PLAN - SHEET 2	
E-7	LIGHTING SCHEDULE AND PANEL SCHEDULES	
E-8	ELECTRICAL DETAILS	
E-9	EXISTING DUCTBANK VERTICAL RE-ALIGNMENT	
SYMBOLS AND ABBREVIATIONS ARE FOR GENERAL USE. DISREGARD THOSE WHICH ARE NOTE USED ON THE DRAWINGS.		
GENERAL NOTES:		
1. THE COMPLETE ELECTRICAL INSTALLATION SHALL BE IN ACCORDANCE WITH THE LATEST EDITION OF THE CALIFORNIA ELECTRICAL CODE, COUNTY OF SAN MATEO STANDARD PLANS AND SPECIFICATIONS, THE LATEST RULES AND REGULATIONS OF THE SAFETY ORDERS ISSUED BY THE DIVISION OF INDUSTRIAL SAFETY, THE NATIONAL BOARD OF FIRE UNDERWRITERS AND ALL APPLICABLE STATE AND LOCAL CODES ISSUED BY AUTHORITIES HAVING JURISDICTION		
2. LOCATION(S) OF ELECTROLIERS, CONDUIT, PULL BOXES AND OTHER EQUIPMENT AS SHOWN ON THE PLAN IS APPROXIMATE AND MAY BE CHANGED TO SUIT FIELD CONDITIONS AS DIRECTED BY THE ENGINEER.		
3. TOP OF FOUNDATION FOR LIGHTING ELECTROLIERS SHALL BE 2'-6" ABOVE THE SURROUNDING GRADE OR TOP OF CURB GRADE IN CURBED AREAS AS APPLICABLE U.O.N.		
4. PULL ROPE SHALL BE PROVIDED IN ALL EMPTY CONDUITS.		
5. ELECTRICAL EQUIPMENT AND FEEDER SHALL BE SUPPORTED AND/OR ANCHORED IN ACCORDANCE WITH CBC SEISMIC REQUIREMENTS.		
6. UPON COMPLETION OF ELECTRICAL WORK, THE CONTRACTOR SHALL SCHEDULE AND PERFORM A COMPLETE FIELD AND FUNCTIONAL TESTING TO DEMONSTRATE TO THE COUNTY THAT THE NEW INSTALLATION IS OPERATING AS INTENDED.		
7. CABLES INSTALLED IN PULLBOXES AND VAULTS SHALL BE SUPPORTED, AS REQUIRED, ON CABLE RACKS, AND SHALL BE ROUTED ALONG WALL USING THE LONGEST RUN BETWEEN ENTRY AND EXIT.		
DESIGNED BY: GS	COYOTE POINT RECREATION AREA	SCALE: NONE
CHECKED BY: JH	EASTERN PROMENADE REJUVENATION PROJECT	DATE: 03/08/2020
DRAWN BY: VM	GENERAL NOTES, LEGEND, ABBREVIATIONS, AND DRAWING INDEX	FILE NO.: E4948
JAMES C. PORTER, DIRECTOR OF PUBLIC WORKS	555 COUNTY CENTER, 5th FLOOR	
SAN MATEO COUNTY	REDWOOD CITY, CALIFORNIA 94063	
REVISION	DATE	
FOR REDUCED PLANS ORIGINAL SCALE IS IN INCHES		E-1 SHEET 51 OF 59

APPROVED DATE: _____

JULIO HERDOCIA, PROJECT MANAGER
MTH ENGINEERS, INC
P.E. #E9580 / EXPIRES 9-30-2022

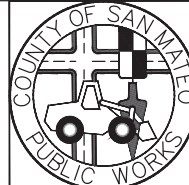

**Engineers, inc.**
3350 scott blvd., bldg. 11
san mateo, ca 94064
(408) 986-8558
FAX (408) 986-9627
PROJECT NO. 15672-02



0 1 2 3 4
FOR REDUCED PLANS
ORIGINAL SCALE IS IN INCHES

\\NA\1007-02_Coyote Point Park\3D\202-2D.dwg
11/30/20
DRAWING NAME:
PLOT TIME:

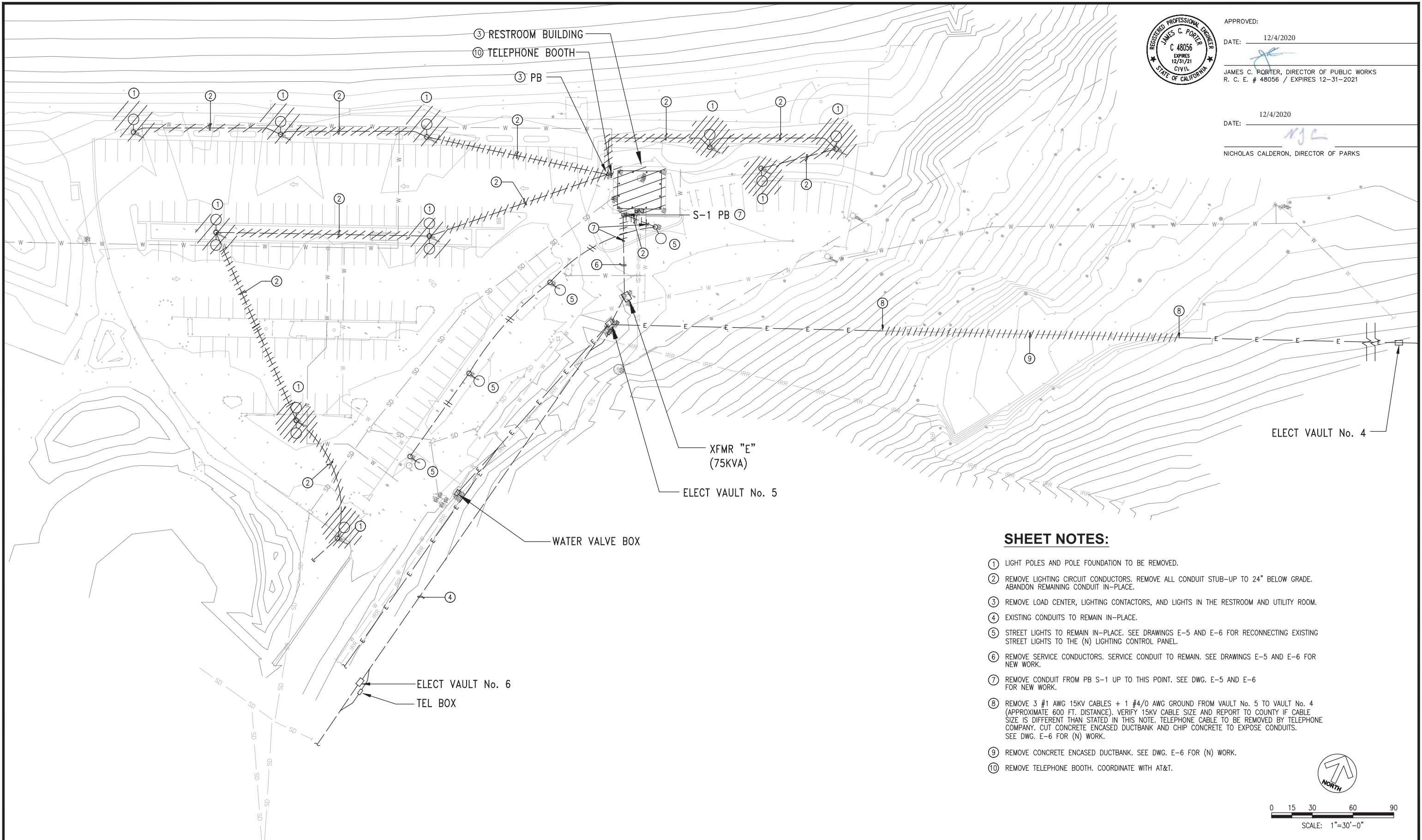

APPROVED: _____
DATE: 12/4/2020
JAMES C. PORTER, DIRECTOR OF PUBLIC WORKS
R. C. E. # 48056 / EXPIRES 12-31-2021
DATE: 12/4/2020
NICHOLAS CALDERON, DIRECTOR OF PARKS

SHEET NOTES:

- ① LIGHT POLES AND POLE FOUNDATION TO BE REMOVED.
- ② REMOVE LIGHTING CIRCUIT CONDUCTORS. REMOVE ALL CONDUIT STUB-UP TO 24" BELOW GRADE. ABANDON REMAINING CONDUIT IN-PLACE.
- ③ REMOVE LOAD CENTER, LIGHTING CONTACTORS, AND LIGHTS IN THE RESTROOM AND UTILITY ROOM.
- ④ EXISTING CONDUITS TO REMAIN IN-PLACE.
- ⑤ STREET LIGHTS TO REMAIN IN-PLACE. SEE DRAWINGS E-5 AND E-6 FOR RECONNECTING EXISTING STREET LIGHTS TO THE (N) LIGHTING CONTROL PANEL.
- ⑥ REMOVE SERVICE CONDUCTORS. SERVICE CONDUIT TO REMAIN. SEE DRAWINGS E-5 AND E-6 FOR NEW WORK.
- ⑦ REMOVE CONDUIT FROM PB S-1 UP TO THIS POINT. SEE DWG. E-5 AND E-6 FOR NEW WORK.
- ⑧ REMOVE 3 #1 AWG 15KV CABLES + 1 #4/0 AWG GROUND FROM VAULT No. 5 TO VAULT No. 4 (APPROXIMATE 600 FT. DISTANCE). VERIFY 15KV CABLE SIZE AND REPORT TO COUNTY IF CABLE SIZE IS DIFFERENT THAN STATED IN THIS NOTE. TELEPHONE CABLE TO BE REMOVED BY TELEPHONE COMPANY. CUT CONCRETE ENCASED DUCTBANK AND CHIP CONCRETE TO EXPOSE CONDUITS. SEE DWG. E-6 FOR (N) WORK.
- ⑨ REMOVE CONCRETE ENCASED DUCTBANK. SEE DWG. E-6 FOR (N) WORK.
- ⑩ REMOVE TELEPHONE BOOTH. COORDINATE WITH AT&T.

APPROVED DATE: _____ 	
JULIO HERDOCIA, PROJECT MANAGER	
MTH ENGINEERS, INC	
P.E. #E9580 / EXPIRES 9-30-2022	

	MTH ENGINEERS, INC.
	3350 scott blvd., bldg. 11
	santa clara, ca 95054
	(408) 986-8558 FAX (408) 986-9627 PROJECT NO. 15672-02

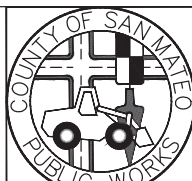

		DESIGNED BY: GS	COYOTE POINT RECREATION AREA		SCALE: 1"=30'
		CHECKED BY: JH	EASTERN PROMENADE REJUVENATION PROJECT		DATE: 03/08/2020
		DRAWN BY: VM	SITE PLAN - ELECTRICAL DEMOLITION		FILE NO.: E4948
		JAMES C. PORTER, DIRECTOR OF PUBLIC WORKS SAN MATEO COUNTY		555 COUNTY CENTER, 5th FLOOR REDWOOD CITY, CALIFORNIA 94063	
REVISION	DATE				
		FOR REDUCED PLANS ORIGINAL SCALE IS IN INCHES			
		<div><div></div><div>0</div><div>1</div><div>2</div><div>3</div><div>4</div></div>			
		E-2D SHEET 52 OF 59			



APPROVED:

DATE: 12/4/2020

JAMES C. PORTER, DIRECTOR OF PUBLIC WORKS
R. C. E. # 48056 / EXPIRES 12-31-2021

DATE: 12/4/2020

NICHOLAS CALDERON, DIRECTOR OF PARKS

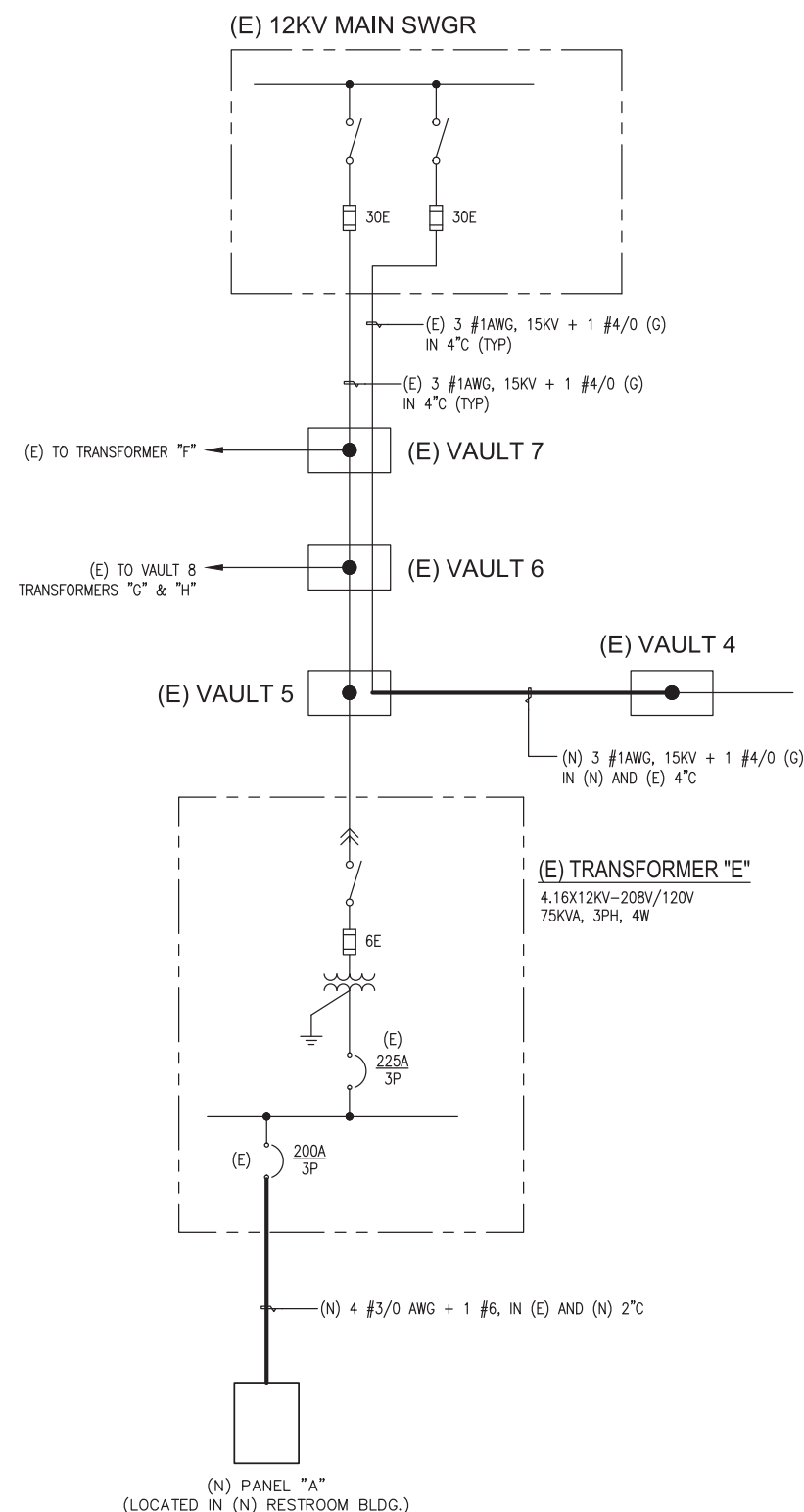
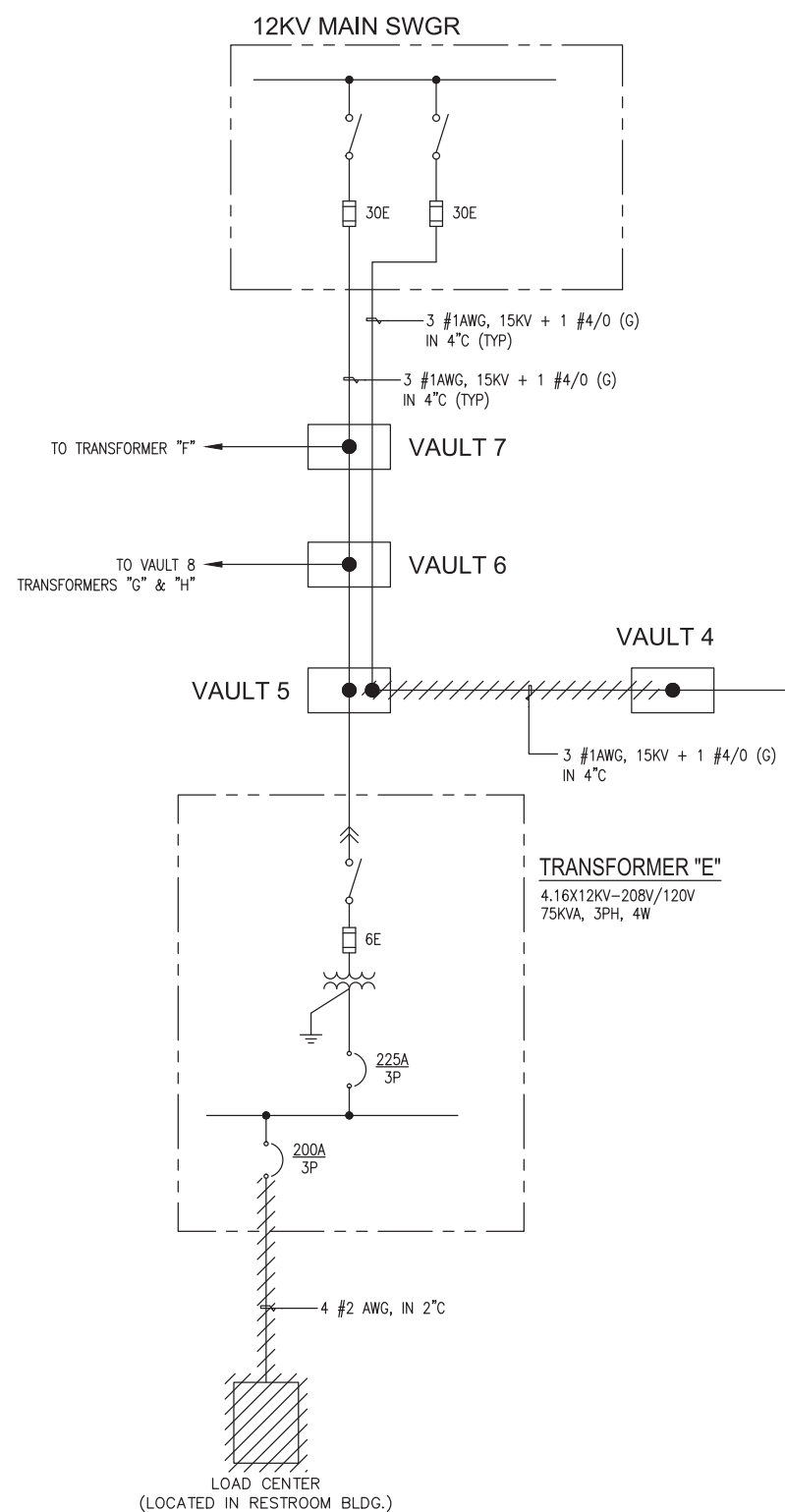

1 SINGLE LINE DIAGRAM - REMOVAL WORK
SCHEMATIC

2 SINGLE LINE DIAGRAM - NEW WORK
SCHEMATIC

APPROVED DATE:	
JULIO HERDOCIA, PROJECT MANAGER	
MTH ENGINEERS, INC	
P.E. #E9580 / EXPIRES 9-30-2022	

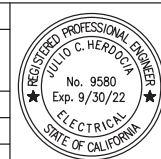

	engineers, inc.
3350 scott blvd., bldg. 11	
san mateo, ca 94064	
(408) 986-8558	
FAX (408) 986-9627	
PROJECT NO. 15672-02	

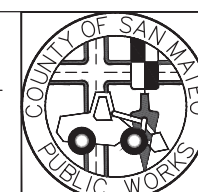

DESIGNED BY: GS	COYOTE POINT RECREATION AREA EASTERN PROMENADE REJUVENATION PROJECT SINGLE LINE DIAGRAM	SCALE: NONE
CHECKED BY: JH		DATE: 03/08/2020
DRAWN BY: VM	JAMES C. PORTER, DIRECTOR OF PUBLIC WORKS SAN MATEO COUNTY	555 COUNTY CENTER, 5th FLOOR REDWOOD CITY, CALIFORNIA 94063
REVISION	DATE	FILE NO.: E4948
FOR REDUCED PLANS ORIGINAL SCALE IS IN INCHES		E-3 SHEET 53 OF 59



APPROVED:
DATE: 12/4/2020
JAMES C. PORTER, DIRECTOR OF PUBLIC WORKS
R. C. E. # 48056 / EXPIRES 12-31-2021

DATE: 12/4/2020
NICHOLAS CALDERON, DIRECTOR OF PARKS

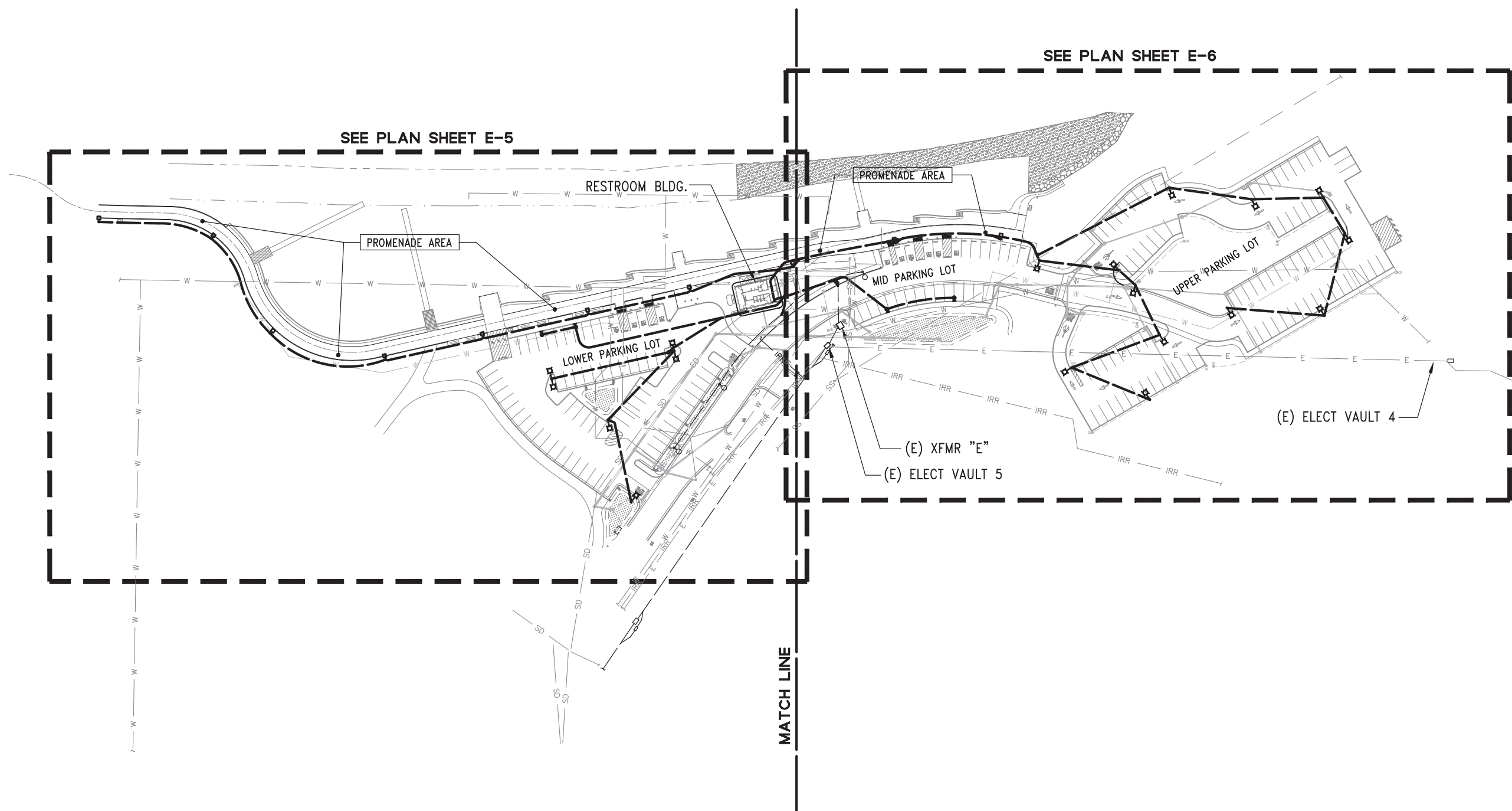

APPROVED DATE:
[Signature]
JULIO HERDOCIA, PROJECT MANAGER
MTH ENGINEERS, INC
P.E. #E9580 / EXPIRES 9-30-2022

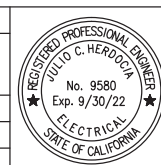

engineers, inc.
3350 scott blvd., bldg. 11
santa clara, ca 95054
(408) 986-8558
FAX (408) 986-9627
PROJECT NO. 15672-02

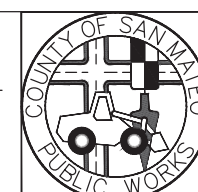

		DESIGNED BY: GS	COYOTE POINT RECREATION AREA		SCALE: 1"=50'
		CHECKED BY: JH	EASTERN PROMENADE REJUVENATION PROJECT		DATE: 03/08/2020
		DRAWN BY: VM	KEY SITE PLAN - NEW WORK		FILE NO.: E4948
		JAMES C. PORTER, DIRECTOR OF PUBLIC WORKS SAN MATEO COUNTY		555 COUNTY CENTER, 5th FLOOR REDWOOD CITY, CALIFORNIA 94063	
REVISION	DATE				
		FOR REDUCED PLANS ORIGINAL SCALE IS IN INCHES			
		<div><div></div><div>0</div><div>1</div><div>2</div><div>3</div><div>4</div></div>			
		<div><div>E-4</div><div>SHEET 54 OF 59</div></div>			



APPROVED:

DATE: 12/4/2020

JAMES C. PORTER, DIRECTOR OF PUBLIC WORKS
R. C. E. # 48056 / EXPIRES 12-31-2021

DATE: 12/4/2020

NICHOLAS CALDERON, DIRECTOR OF PARKS

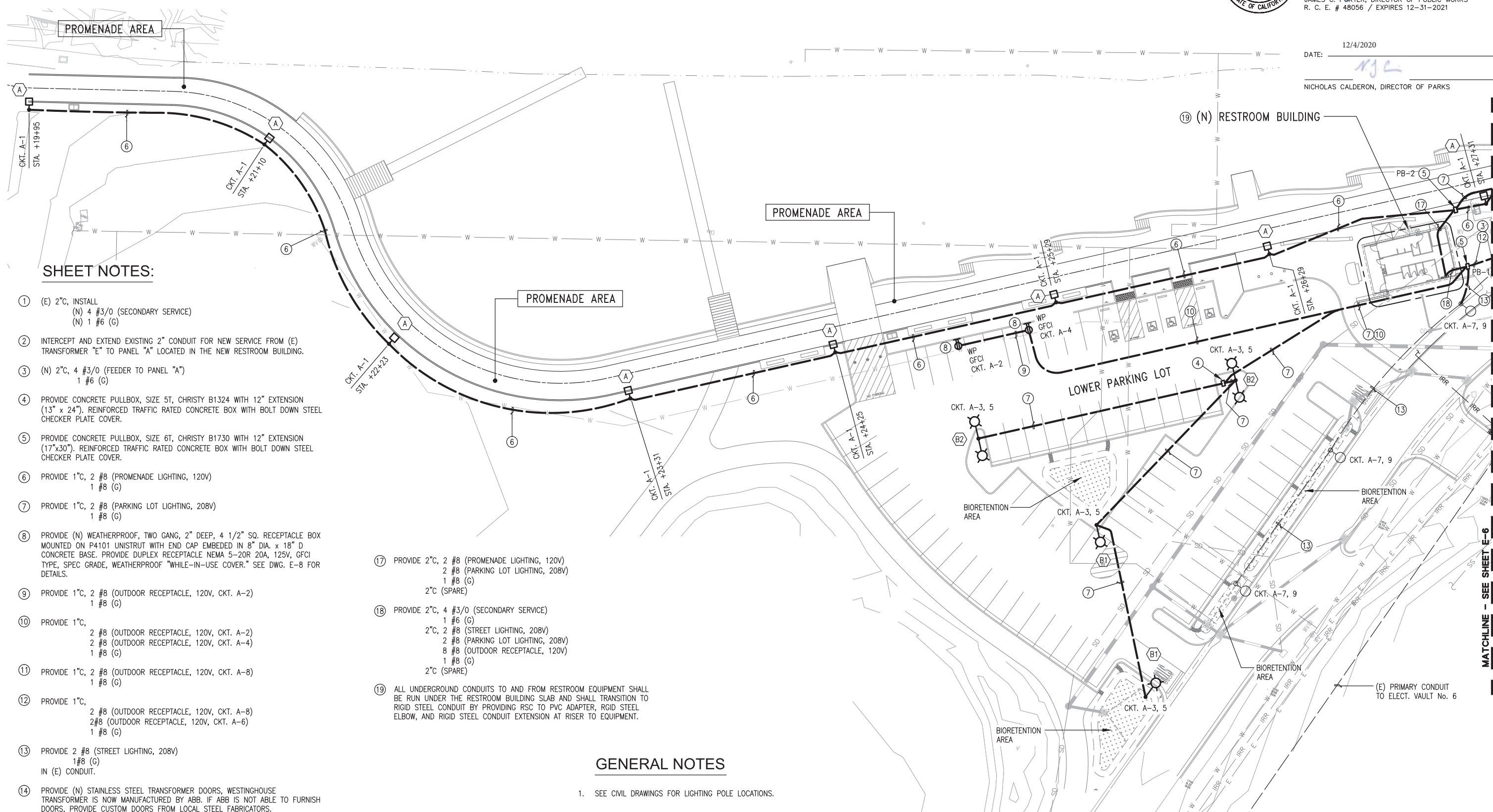

SHEET NOTES:

- ① (E) 2" C, INSTALL
(N) 4 #3/0 (SECONDARY SERVICE)
(N) 1 #6 (G)
- ② INTERCEPT AND EXTEND EXISTING 2" CONDUIT FOR NEW SERVICE FROM (E) TRANSFORMER "E" TO PANEL "A" LOCATED IN THE NEW RESTROOM BUILDING.
- ③ (N) 2" C, 4 #3/0 (FEEDER TO PANEL "A")
1 #6 (G)
- ④ PROVIDE CONCRETE PULLBOX, SIZE 5T, CHRISTY B1324 WITH 12" EXTENSION (13" x 24"). REINFORCED TRAFFIC RATED CONCRETE BOX WITH BOLT DOWN STEEL CHECKER PLATE COVER.
- ⑤ PROVIDE CONCRETE PULLBOX, SIZE 6T, CHRISTY B1730 WITH 12" EXTENSION (17" x 30"). REINFORCED TRAFFIC RATED CONCRETE BOX WITH BOLT DOWN STEEL CHECKER PLATE COVER.
- ⑥ PROVIDE 1" C, 2 #8 (PROMENADE LIGHTING, 120V)
1 #8 (G)
- ⑦ PROVIDE 1" C, 2 #8 (PARKING LOT LIGHTING, 208V)
1 #8 (G)
- ⑧ PROVIDE (N) WEATHERPROOF, TWO GANG, 2" DEEP, 4 1/2" SQ. RECEPTACLE BOX MOUNTED ON P4101 UNISTRUT WITH END CAP EMBEDDED IN 8" DIA. x 18" D CONCRETE BASE. PROVIDE DUPLEX RECEPTACLE NEMA 5-20R 20A, 125V, GFCI TYPE, SPEC GRADE, WEATHERPROOF "WHILE-IN-USE COVER." SEE DWG. E-8 FOR DETAILS.
- ⑨ PROVIDE 1" C, 2 #8 (OUTDOOR RECEPTACLE, 120V, CKT. A-2)
1 #8 (G)
- ⑩ PROVIDE 1" C,
2 #8 (OUTDOOR RECEPTACLE, 120V, CKT. A-2)
2 #8 (OUTDOOR RECEPTACLE, 120V, CKT. A-4)
1 #8 (G)
- ⑪ PROVIDE 1" C, 2 #8 (OUTDOOR RECEPTACLE, 120V, CKT. A-8)
1 #8 (G)
- ⑫ PROVIDE 1" C,
2 #8 (OUTDOOR RECEPTACLE, 120V, CKT. A-8)
2 #8 (OUTDOOR RECEPTACLE, 120V, CKT. A-6)
1 #8 (G)
- ⑬ PROVIDE 2 #8 (STREET LIGHTING, 208V)
1 #8 (G)
IN (E) CONDUIT.
- ⑭ PROVIDE (N) STAINLESS STEEL TRANSFORMER DOORS, WESTINGHOUSE TRANSFORMER IS NOW MANUFACTURED BY ABB. IF ABB IS NOT ABLE TO FURNISH DOORS, PROVIDE CUSTOM DOORS FROM LOCAL STEEL FABRICATORS.
- ⑮ DOWEL IN 2 #4 BARS, 12" LONG AND PROJECTING 12" BEYOND (E) EDGE OF CONCRETE ENCASED DUCTBANK. SEE DETAIL 4 ON DWG. E-8.
- ⑯ PROVIDE COUPLING AND EXTEND (2) 4" SCHED. 40 PVC CONDUITS BETWEEN THE TWO CONDUIT CONNECTION POINTS. SEE DETAIL 4 ON DWG. E-8 FOR TRENCH DETAIL AND DWG. E-9 FOR PLAN AND PROFILE OF (N) DUCTBANK. PROVIDE (N) 3 #1 AWG, 15KV + 1 #4/0 (G) BETWEEN VAULT 5 AND VAULT 4. PROVIDE CABLE SPLICES.

- ⑰ PROVIDE 2" C, 2 #8 (PROMENADE LIGHTING, 120V)
2 #8 (PARKING LOT LIGHTING, 208V)
1 #8 (G)
2" C (SPARE)
- ⑱ PROVIDE 2" C, 4 #3/0 (SECONDARY SERVICE)
1 #6 (G)
2" C, 2 #8 (STREET LIGHTING, 208V)
2 #8 (PARKING LOT LIGHTING, 208V)
8 #8 (OUTDOOR RECEPTACLE, 120V)
1 #8 (G)
2" C (SPARE)
- ⑲ ALL UNDERGROUND CONDUITS TO AND FROM RESTROOM EQUIPMENT SHALL BE RUN UNDER THE RESTROOM BUILDING SLAB AND SHALL TRANSITION TO RIGID STEEL CONDUIT BY PROVIDING RSC TO PVC ADAPTER, RIGID STEEL ELBOW, AND RIGID STEEL CONDUIT EXTENSION AT RISER TO EQUIPMENT.

GENERAL NOTES

1. SEE CIVIL DRAWINGS FOR LIGHTING POLE LOCATIONS.

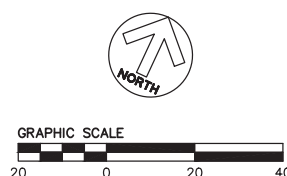

APPROVED DATE:	
JULIO HERDOCIA, PROJECT MANAGER	
MTH ENGINEERS, INC	
P.E. #E9580 / EXPIRES 9-30-2022	

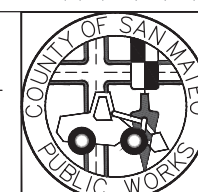
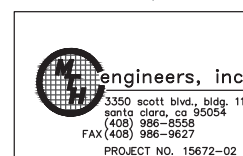
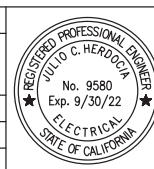

DESIGNED BY: GS	COYOTE POINT RECREATION AREA	SCALE: 1"=20'
CHECKED BY: JH	EASTERN PROMENADE REJUVENATION PROJECT	DATE: 03/08/2020
DRAWN BY: VM	POWER AND LIGHTING ENLARGED PLAN - SHT. 1	FILE NO.: E4948
JAMES C. PORTER, DIRECTOR OF PUBLIC WORKS	555 COUNTY CENTER, 5th FLOOR	
SAN MATEO COUNTY	REDWOOD CITY, CALIFORNIA 94063	
REVISION	DATE	
FOR REDUCED PLANS ORIGINAL SCALE IS IN INCHES		
0 1 2 3 4		
E-5		
SHEET 55 OF 59		



APPROVED:

DATE: 12/4/2020

JAMES C. PORTER, DIRECTOR OF PUBLIC WORKS
R. C. E. # 48056 / EXPIRES 12-31-2021

DATE: 12/4/2020

NICHOLAS CALDERON, DIRECTOR OF PARKS

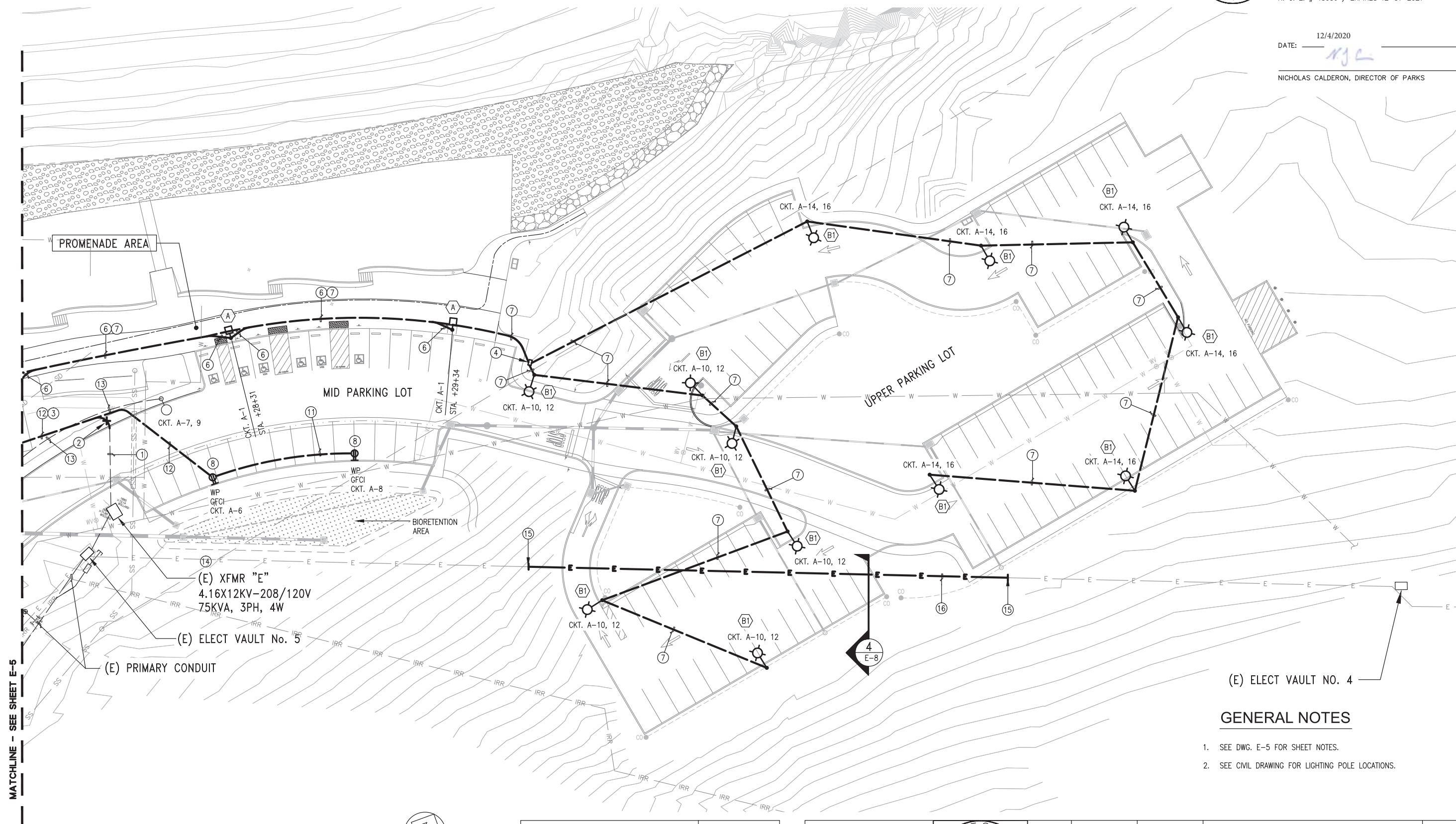

(E) ELECT VAULT NO. 4

GENERAL NOTES

- SEE DWG. E-5 FOR SHEET NOTES.
- SEE CIVIL DRAWING FOR LIGHTING POLE LOCATIONS.



APPROVED DATE:

Julio Herdocia
JULIO HERDOCIA, PROJECT MANAGER
MTH ENGINEERS, INC
P.E. #E9580 / EXPIRES 9-30-2022

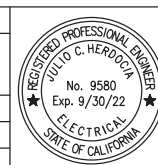

Engineers, inc.
3350 scott blvd., bldg. 11
san joe, ca 95034
(408) 986-8558
FAX (408) 986-9627
PROJECT NO. 15672-02

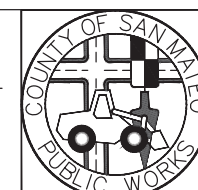

DESIGNED BY: GS	COYOTE POINT RECREATION AREA	SCALE: 1"=20'
CHECKED BY: JH	EASTERN PROMENADE REJUVENATION PROJECT	DATE: 03/08/2020
DRAWN BY: VM	POWER AND LIGHTING ENLARGED PLAN - SHT. 2	FILE NO.: E4948
JAMES C. PORTER, DIRECTOR OF PUBLIC WORKS	555 COUNTY CENTER, 5th FLOOR	E-6
SAN MATEO COUNTY	REDWOOD CITY, CALIFORNIA 94063	SHEET 56 OF 59
REVISION	DATE	

FOR REDUCED PLANS
ORIGINAL SCALE IS IN INCHES

LIGHTING FIXTURE SCHEDULE							
MARK	MANUFACTURER'S MODEL NO.	LAMPS		TOTAL WATTS	VOLTS	MOUNTING	DESCRIPTION AND REMARKS
		QTY.	TYPE				
A	RAB LIGHTING #ALED26 POLE CREE SSS SERIES #SSS-4-11-10-CW-BS-1D-C-BZ	1	(1) LED	26	120	10 FT. POLE MOUNTED	LED AREA WALKWAY LUMINAIRE TYPE IV DISTRIBUTION, FULLY SHIELDED, PRECISION DIE CAST ALUMINUM HOUSING, LENS FRAME. POLYESTER POWDER COATED. WEATHERPROOF HIGH TEMPERATURE SILICONE GASKETS. BRONZE COLOR. UL LISTED, SUITABLE FOR WET LOCATIONS.
B1	RAB LIGHTING #ALED3178 POLE CREE SSS SERIES #SSS-4-7-25-CW-BS-1D-C-BZ, EXCEPT 22'-6" HEIGHT	1	(6) 13W LED	78	208	22'-6" FT. POLE MOUNTED	LED AREA PARKING LOT LUMINAIRE TYPE III DISTRIBUTION, FULLY SHIELDED, PRECISION DIE CAST ALUMINUM HOUSING, LENS FRAME AND MOUNTING ARM. POLYESTER POWDER COATED. WEATHERPROOF HIGH TEMPERATURE SILICONE GASKETS. BRONZE COLOR. UL LISTED, SUITABLE FOR WET LOCATIONS.
B2	RAB LIGHTING #ALED3178 POLE CREE SSS SERIES #SSS-4-7-25-CW-BS-2D18-C-BZ, EXCEPT 22'-6" HEIGHT	2	(6) 13W LED	156	208	22'-6" FT. POLE MOUNTED	SAME AS TYPE B1 EXCEPT TWIN HEAD.

RELAY / CIRCUIT			CONTROL		LOAD CIRCUITS		NOTES
RELAY NO.	PANEL A	FIELD CIRCUIT	OFF	ON	RELAY TYPE	LOAD WATTS	
1	1	A-1	TIMECLOCK	PHOTOCELL	S	260	
2	3, 5	A-3, 5	TIMECLOCK	PHOTOCELL	2	390	
3	7, 9	A-7, 9	TIMECLOCK	PHOTOCELL	2	312	
4	10, 12	A-10,12	TIMECLOCK	PHOTOCELL	2	468	
5	14, 16	A-14,16	TIMECLOCK	PHOTOCELL	2	468	
6					S		SPARE
7					2		
8					2		
					TOTAL	1898	

RELAY TYPE: S SINGLE POLE, 120/277V 20A ZMAX
2 2 POLE, 220/480V 20A
3 SINGLE POLE, 347V 20A
N NORMALLY CLOSED 120V - 347V



APPROVED:

DATE: 12/4/2020

JAMES C. PORTER, DIRECTOR OF PUBLIC WORKS
R. C. E. # 48056 / EXPIRES 12-31-2021

12/4/2020

DATE:

NICHOLAS CALDERON, DIRECTOR OF PARKS

ENCLOSURE NEMA 1, INTERRUPTING DUTY 120/208V VOLT, 3 PHASE, 4 WIRE MOUNTING SURFACE, BREAKER 22K A, 150 A. MAIN BREAKER, 250 A. BUS									
DESCRIPTION	LOADS-VA			BKR. POLE	CKT. NO.	PHASE A B C	BKR. POLE	CKT. NO.	DESCRIPTION
	A	B	C						
PROMENADE LIGHTING	260				20/1	1		2	OUTDOOR RECEPT LOWER PARKING LOT
LOWER PARKING LOT LIGHTING		195			20	3		4	OUTDOOR RECEPT LOWER PARKING LOT
LOWER PARKING LOT LIGHTING			195		2	5		6	OUTDOOR RECEPT MID PARKING LOT
STREET LIGHTING	156				20	7		8	OUTDOOR RECEPT MID PARKING LOT
STREET LIGHTING		156			2	9		10	UPPER PARKING LOT LIGHTING
SPARE					20/1	11		12	UPPER PARKING LOT LIGHTING
						13		14	UPPER PARKING LOT LIGHTING
						15		16	UPPER PARKING LOT LIGHTING
						17		18	SPARE
						19		20	
						21		22	
						23		24	
						25		26	
						27		28	
					20	29		30	
						31		32	
						33		34	
						35		36	
						37		38	
						39		40	
						41		42	
TOTAL: 4.29 KVA PANEL # "A" FEEDER SIZE SEE ONE LINE DIAGRAM									

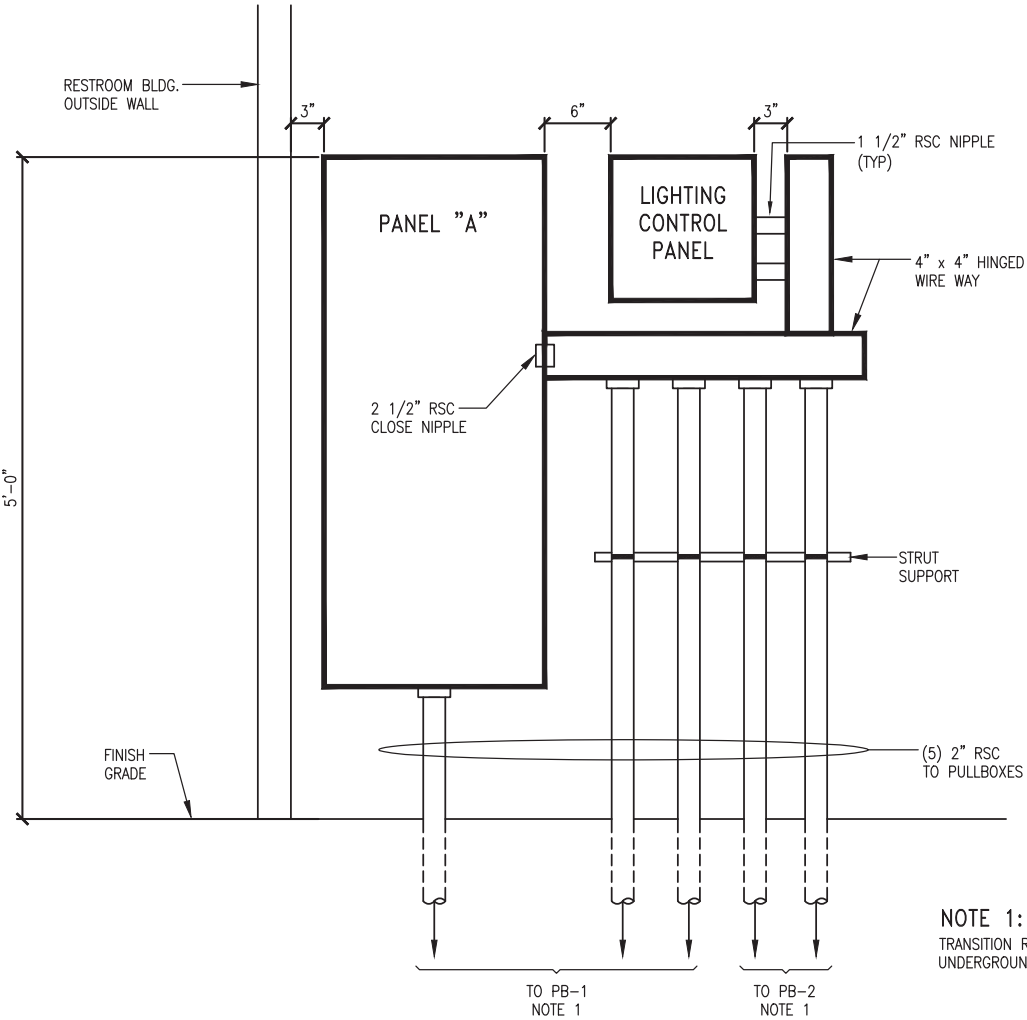

3 PANELBOARD AND LIGHTING CONTROL PANEL INSTALLATION DETAIL

APPROVED DATE:	
JULIO HERDOCIA, PROJECT MANAGER	
MTH ENGINEERS, INC	
P.E. #E9580 / EXPIRES 9-30-2022	



	MTH ENGINEERS, INC.
3350 Scott Blvd., Bldg. 11 Santa Clara, CA 95054 (408) 986-8558 FAX (408) 986-9627 PROJECT NO. 15672-02	



DESIGNED BY: GS	COYOTE POINT RECREATION AREA		SCALE: NONE
CHECKED BY: JH	EASTERN PROMENADE REJUVENATION PROJECT		DATE: 03/08/2020
DRAWN BY: VM	LIGHTING FIXTURE AND PANEL SCHEDULES		FILE NO.: E4948
JAMES C. PORTER, DIRECTOR OF PUBLIC WORKS	555 COUNTY CENTER, 5th FLOOR		
SAN MATEO COUNTY	REDWOOD CITY, CALIFORNIA 94063		
REVISION	DATE		
FOR REDUCED PLANS ORIGINAL SCALE IS IN INCHES			E-7 SHEET 57 OF 59

SHEET NOTES:

- ① CONTRACTOR SHALL DRILL AND TAP REDWOOD TRIM INTO THE LIGHTING POLE TO MATCH EXISTING.
- ② PROVIDE (N) 1" RSC 4 #8 (RECEPTACLE STANCHION)
1 #8 (G)
- ③ PROVIDE (N) WEATHERPROOF, TWO GANG, 2" DEEP, 4 1/2" SQ. RECEPTACLE BOX MOUNTED ON P4101 UNISTRUT WITH END CAP EMBEDDED IN 8" DIA. x 18" D CONCRETE BASE. PROVIDE DUPLEX RECEPTACLE NEMA 5-20R 20A, 125V, GFCI TYPE, SPEC GRADE, WEATHERPROOF "WHILE-IN-USE COVER."



APPROVED:

DATE: 12/4/2020

JAMES C. PORTER, DIRECTOR OF PUBLIC WORKS
R. C. E. # 48056 / EXPIRES 12-31-2021

DATE: 12/4/2020

NICHOLAS CALDERON, DIRECTOR OF PARKS

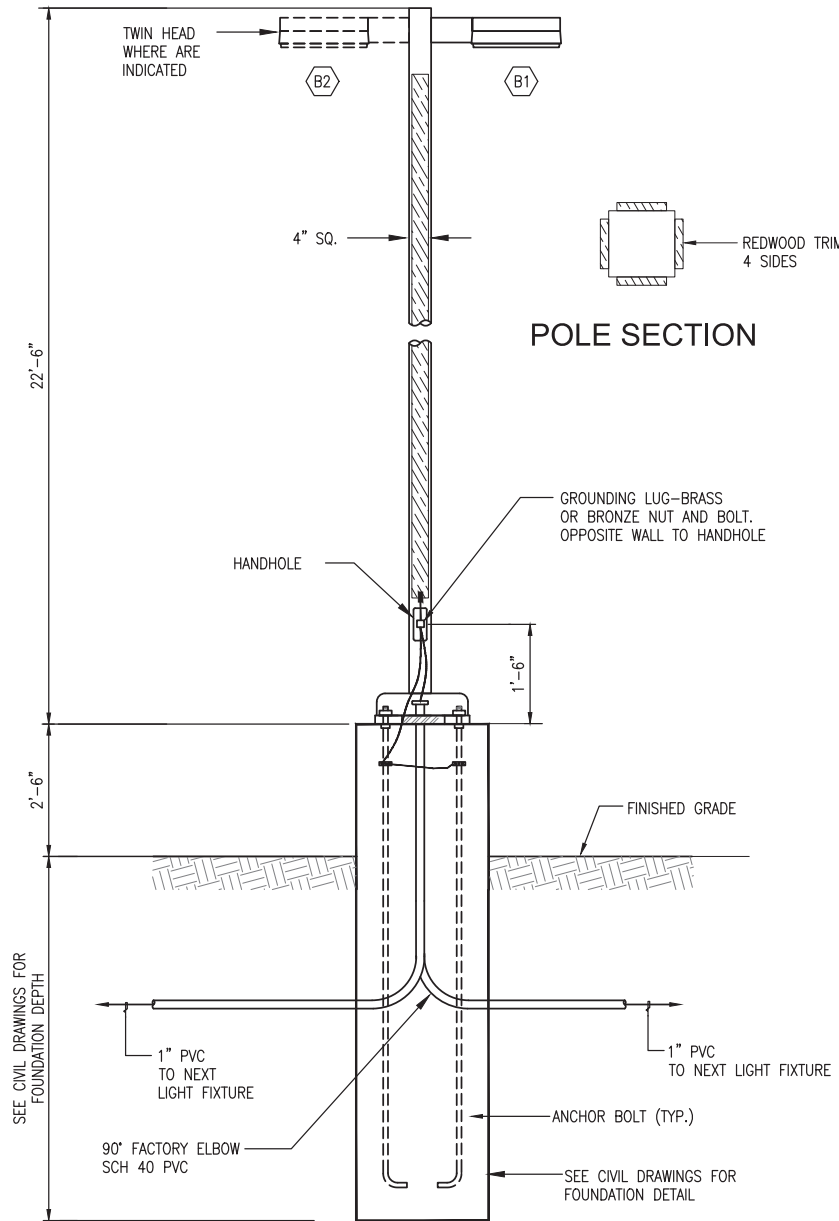

1 PARKING LIGHTING POLE DETAIL B1 B2
SCALE: NTS

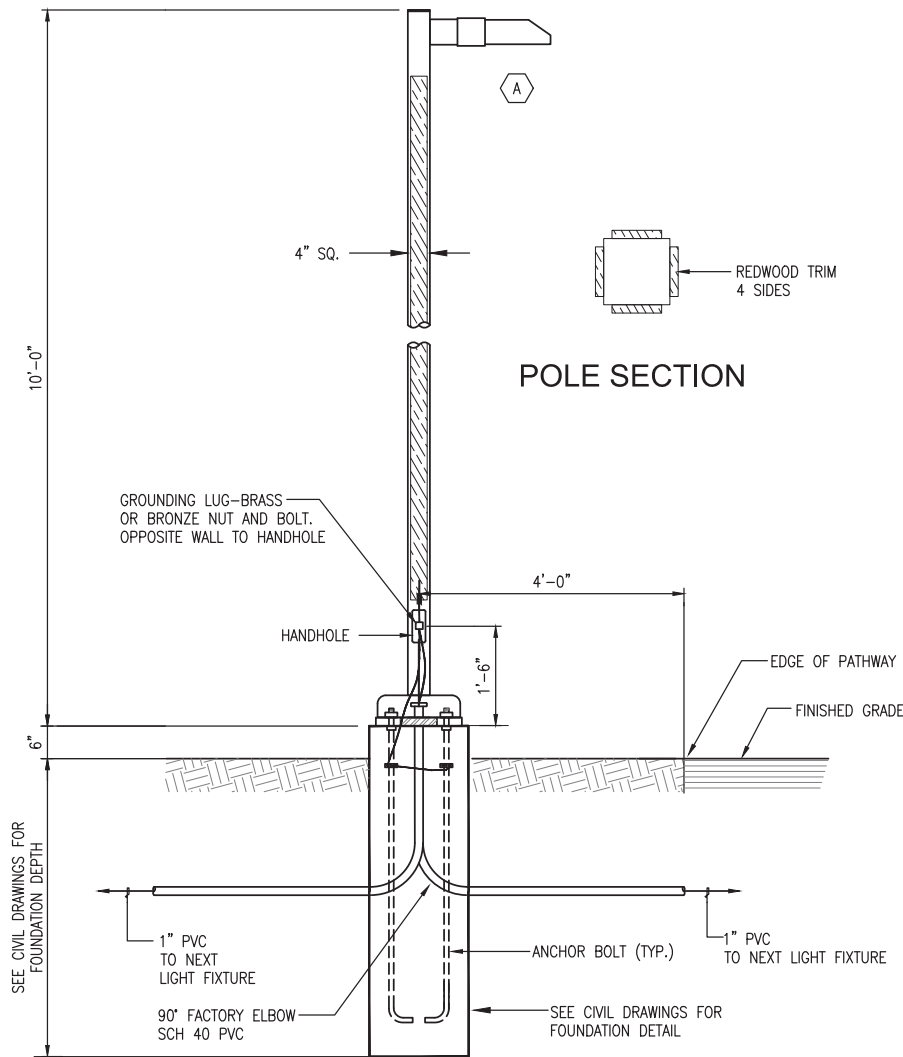

2 PROMENADE (PATHWAY) LIGHTING POLE DETAIL A
SCALE: NTS

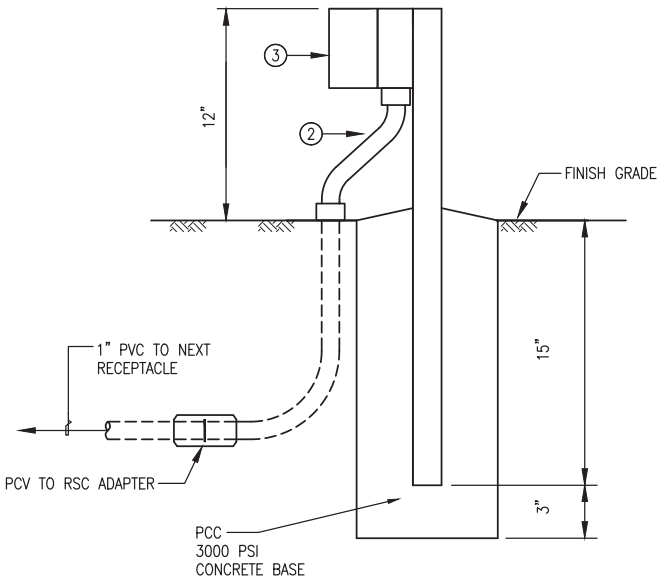

3 RECEPTACLE STANCHION DETAILS
SCALE: NTS

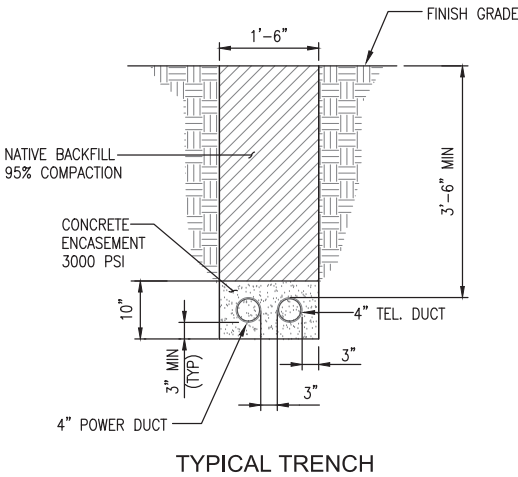

4 PRIMARY AND TELEPHONE CONDUITS
TRENCH DETAIL
SCALE: NTS

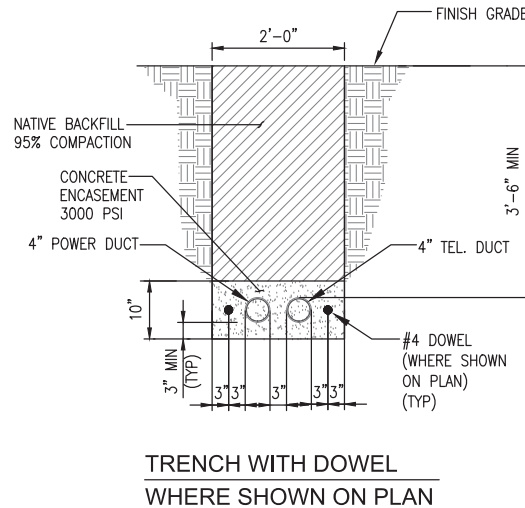

5 TRENCH WITH DOWEL
WHERE SHOWN ON PLAN

APPROVED DATE:
[Signature]
JULIO HERDOCIA, PROJECT MANAGER
MTH ENGINEERS, INC
P.E. #E9580 / EXPIRES 9-30-2022



MTH ENGINEERS, INC.
3350 scott blvd., bldg. 11
san jose, ca 95054
(408) 986-8558
FAX (408) 986-9627
PROJECT NO. 15672-02



DESIGNED BY: GS	COYOTE POINT RECREATION AREA	SCALE: NONE
CHECKED BY: JH	EASTERN PROMENADE REJUVENATION PROJECT	DATE: 03/08/2020
DRAWN BY: VM	ELECTRICAL DETAILS	FILE NO.: E4948
JAMES C. PORTER, DIRECTOR OF PUBLIC WORKS	555 COUNTY CENTER, 5th FLOOR	
SAN MATEO COUNTY	REDWOOD CITY, CALIFORNIA 94063	
REVISION	DATE	
FOR REDUCED PLANS ORIGINAL SCALE IS IN INCHES		
0 1 2 3 4		
E-8 SHEET 58 OF 59		

GENERAL NOTES

1. FOR ALIGNMENT AND STATIONING SEE CIVIL DRAWINGS.



APPROVED:

DATE: 12/4/2020

JAMES C. PORTER, DIRECTOR OF PUBLIC WORKS
R. C. E. # 48056 / EXPIRES 12-31-2021

DATE: 12/4/2020

NICHOLAS CALDERON, DIRECTOR OF PARKS

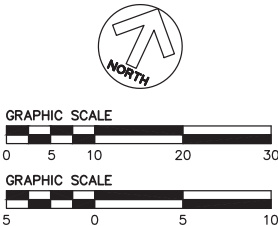
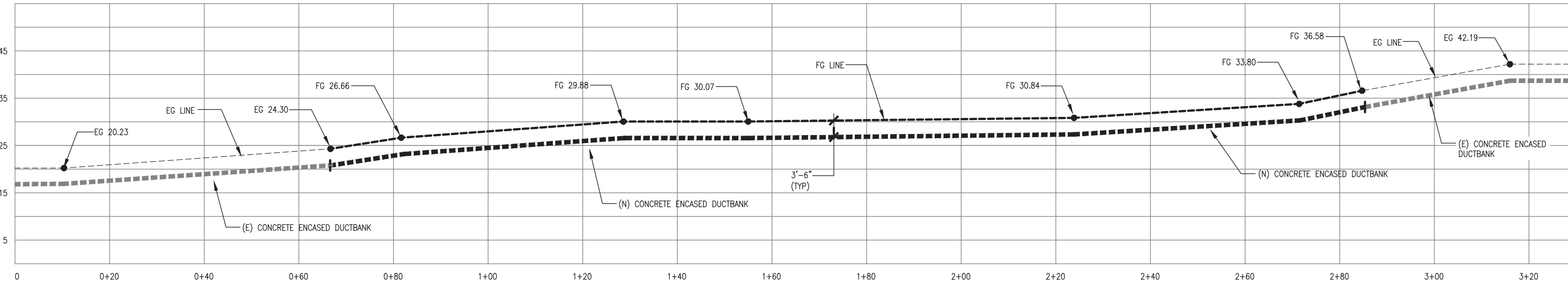
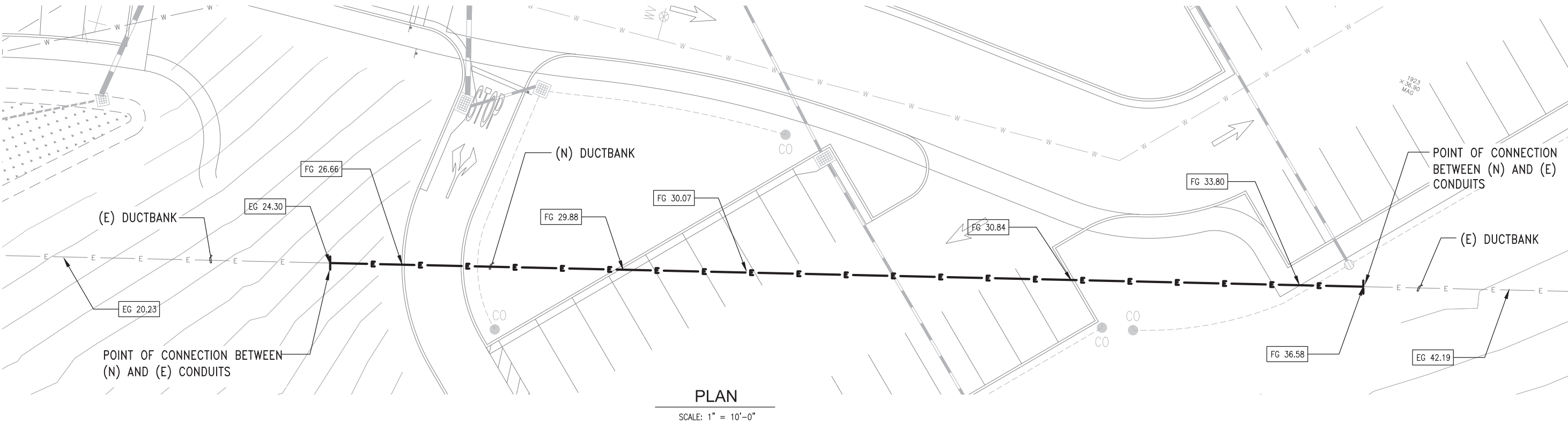

APPROVED DATE:

JULIO HERDOCIA, PROJECT MANAGER
MTH ENGINEERS, INC
P.E. #E9580 / EXPIRES 9-30-2022



MTH ENGINEERS, INC.
3350 scott blvd., bldg. 11
san jose, ca 95054
(408) 986-8558
FAX (408) 986-9627
PROJECT NO. 15672-02

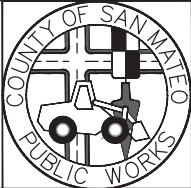

DESIGNED BY: GS	Coyote Point Recreation Area	SCALE: H=10' V=5'
CHECKED BY: JH	EASTERN PROMENADE REJUVENATION PROJECT	DATE: 03/08/2020
DRAWN BY: VM	EXISTING DUCTBANK VERTICAL RE-ALIGNMENT	FILE NO.: E4948
JAMES C. PORTER, DIRECTOR OF PUBLIC WORKS	555 COUNTY CENTER, 5th FLOOR	
SAN MATEO COUNTY	REDWOOD CITY, CALIFORNIA 94063	
REVISION	DATE	
FOR REDUCED PLANS ORIGINAL SCALE IS IN INCHES		
0 1 2 3 4		
E-9		
SHEET 59 OF 59		